BANGOR DAILY WHIG AND COURIER.

BY JOHN H. LYNDE. | BANGOR, ME., THURSDAY MORNING, JULY 6, 1871. | VOLUME XXXVIII—NUMBER 159.

BANGOR
Daily Whig & Courier,
PUBLISHED MORNINGS
At No 1 East End Kenduskeag Bridge

TERMS $8 00 per Year,
4 00 for Six Months
2 00 for Three Months
INVARIABLY IN ADVANCE

The Bangor Weekly Courier,
IS PUBLISHED EVERY TUESDAY,
... of the DAILY WHIG AND COURIER, at $2 00 per Year invariably in advance

AGENCIES
S M PETTENGILL & Co 10 State St Boston ... Park Row N Y ... authorized Agents for ... Advertisements and Subscriptions for ... paper
S R NILES, Agent Scollay's Building Court St Boston

Subscriptions must in all cases be paid in advance ... Subscribers finding this notice marked will ... that the time for which they paid has ... expired

Your Subscription expires

Business Cards.

Dental Card.

... to say a word ... the Gentlemen and Ladies ... Bangor ... for your children than for yourselves A gentleman in Bangor, who is fifty years old ... April and said that he would give me one hundred dollars if I would save one tooth in his mouth without extracting it But he was too late If a man will thus value ... tooth what should he ... his children

Now if you cannot save your own ... can save the teeth of your children Almost every day some father or mother will ... with some child to have me extract ... examine the mouth ... not a temporary but a permanent ... surprised ... one tooth there, she will ... tooth when this one is out of the way

A very large proportion of our patrons have never known or have forgotten that ... have but twenty teeth And ... the twenty are ... In all I have extracted ... permanent teeth for ... mistake ... their life ... the ...

Dr. J K Lingo ... of a personal acquaintance with the gentleman yet we have reason to believe ... skillful practitioner ... the ... privilege ... in this paper

My price now is $8 00 for a whole set of the best ... teeth $5 for a half set.

Office No 2, Wheelwright & Clark's Block
Bangor May 3 1871

DR. H A. REYNOLDS,
Surgeon & Physician,
BANGOR MAINE
Office Union Block.
... above W L ...
Refer to Dr. W H Brown
May ... 1871

TO BUILDERS,

Those Proposing to Build

THE BANGOR & PISCATAQUIS SLATE COMPANY ... Brownville Maine ... these proposals ... the ... material ... mine ... domestic ... filled on application to ...

C B ABBOT

Bangor April 1 ... 1871

FILES.——FILES.

NOW IS THE TIME ... ready for business ... I have on hand

1000 DOZEN FILES,

An unfinishing of 150 Dozen per week which I am selling at

The Lowest Prices,

and will warrant them equal to any imported ... all at I see them

OLD FILES RECUT as usual.
JOB COLLETT
apr121 EXCHANGE STREET

J. H. CLERGUE,

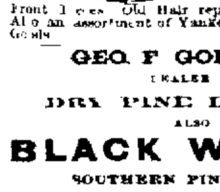

117 Exchange St
Ladies and Gent's
WIG MAKER
—AND—
Hair Manufacturer.
Where can be found a large Assortment of latest style Chignons Braids Switches and Curls Wigs Half Wigs and Front Pieces Old Hair repaired at short notice Also an assortment of Yankee Notions and Fancy Goods mar8

GEO. F GODFREY,
DEALER IN
DRY PINE LUMBER.
ALSO
BLACK WALNUT,
SOUTHERN PINE etc.
Office and Wharves at the head of Harlow St
BANGOR MAINE
Nov 23, 1870 tf

W. F. HILLIARD,
Attorney and Counsellor-at-Law
—OFFICE—
Over Mercantile Bank, Hammond St.
Bangor Nov 22 1869 —tf

Special Notice.

THE subscriber of the late firm of E & S. S LOW & CO tenders thanks to his friends and the public for past patronage long bestowed, and would inform them that he is ready to attend to all orders in the MOVING LINE. Brick, Wood or Stone Buildings, Raised or Moved to order.
Residence, 28 Centre Street. Box 385.
S. S. LOW.
Bangor, April 1, 1869.

Notice.

The subscriber has been appointed by the European and North American Railway Company, EMIGRANT AGENT, for the purpose of gathering ... publishing information of the extent, value and situation of THE LANDS OF MAINE suitable for settlement, and otherwise encouraging immigration into this State. He is constantly at the office of the Treasurer of said Company, on Washington Street Bangor, Maine, ready to aid all who are seeking for information in regard to those lands, or are desirous of taking up and cultivating any portion of them.
JAMES A. PURINTON.
Bangor June 12, 1871.

Life Insurance General Agent Wanted.

The Hope Mutual Life Insurance Co. of New York wish to secure a thoroughly reliable successful and energetic GENERAL AGENT for a part or the whole of the State of Maine. Address
G. F WILLIS, Manager,
apr24 Putnam, Conn.

July Magazines.
RECEIVED by
june19 D. BUGBEE & CO.

DENNISON'S
TAGS
Furnished at Manufacturers' ... prices ...
At the ...

HELMBOLD'S
HELMBOLD'S
HELMBOLD'S
HELMBOLD'S
HELMBOLD'S
HELMBOLD'S
HELMBOLD'S
HELMBOLD'S
HELMBOLD'S
HELMBOLD'S
HELMBOLD'S
HELMBOLD'S
HELMBOLD'S
HELMBOLD'S
HELMBOLD'S
HELMBOLD'S
HELMBOLD'S
HELMBOLD'S
HELMBOLD'S
HELMBOLD'S
HELMBOLD'S
HELMBOLD'S
HELMBOLD'S
CATAWBA GRAPE PILLS
CATAWBA GRAPE PILLS
CATAWBA GRAPE PILLS
CATAWBA GRAPE PILLS
CATAWBA GRAPE PILLS
CATAWBA GRAPE PILLS
CATAWBA GRAPE PILLS
CATAWBA GRAPE PILLS
CATAWBA GRAPE PILLS
CATAWBA GRAPE PILLS
CATAWBA GRAPE PILLS
CATAWBA GRAPE PILLS
CATAWBA GRAPE PILLS
CATAWBA GRAPE PILLS
CATAWBA GRAPE PILLS
CATAWBA GRAPE PILLS
CATAWBA GRAPE PILLS
CATAWBA GRAPE PILLS
CATAWBA GRAPE PILLS
CATAWBA GRAPE PILLS
CATAWBA GRAPE PILLS
CATAWBA GRAPE PILLS
CATAWBA GRAPE PILLS
HELMBOLD'S
HELMBOLD'S
HELMBOLD'S
HELMBOLD'S
HELMBOLD'S
HELMBOLD'S
HELMBOLD'S
HELMBOLD'S
HELMBOLD'S
HELMBOLD'S
HELMBOLD'S
HELMBOLD'S
HELMBOLD'S
HELMBOLD'S
HELMBOLD'S
HELMBOLD'S
HELMBOLD'S
HELMBOLD'S
HELMBOLD'S
HELMBOLD'S
HELMBOLD'S
HELMBOLD'S
HELMBOLD'S
FLUID EXTRACT SARSAPARILLA
FLUID EXTRACT SARSAPARILLA
FLUID EXTRACT SARSAPARILLA
FLUID EXTRACT SARSAPARILLA
FLUID EXTRACT SARSAPARILLA
FLUID EXTRACT SARSAPARILLA
FLUID EXTRACT SARSAPARILLA
FLUID EXTRACT SARSAPARILLA
FLUID EXTRACT SARSAPARILLA
FLUID EXTRACT SARSAPARILLA
FLUID EXTRACT SARSAPARILLA
FLUID EXTRACT SARSAPARILLA
FLUID EXTRACT SARSAPARILLA
FLUID EXTRACT SARSAPARILLA
FLUID EXTRACT SARSAPARILLA
FLUID EXTRACT SARSAPARILLA
FLUID EXTRACT SARSAPARILLA
FLUID EXTRACT SARSAPARILLA
FLUID EXTRACT SARSAPARILLA
FLUID EXTRACT SARSAPARILLA
FLUID EXTRACT SARSAPARILLA
FLUID EXTRACT SARSAPARILLA
FLUID EXTRACT SARSAPARILLA

PURIFY THE BLOOD AND BEAUTIFY THE COMPLEXION
by using
HELMBOLD'S CATAWBA GRAPE JUICE PILLS
AND
HELMBOLD'S HIGHLY CONCENTRATED FLUID EXTRACT SARSAPARILLA

This is the time to use good blood renewing purifying and invigorating medicines
HELMBOLD'S FLUID EXTRACT SARSAPARILLA AND HELMBOLD'S FLUID EXTRACT GRAPE JUICE PILLS ARE THE BEST AND MOST RELIABLE

One bottle of Helmbold's Fluid Extract Sarsaparilla is equal in strength to one gallon of the syrup of decoction as made by druggists and a wine glass added to a pint of water equals the celebrated Lisbon diet drink a delightful and healthful beverage.

The Grape Juice Pill is composed of fluid extract Catawba grape juice and FLUID EXTRACT RHUBARB.

Useful in all diseases requiring a cathartic remedy and far superior to all other purgatives, such as salts, magnesia &c.

Helmbold's Grape Juice Pill is not a patented pill put up as those ordinarily vended but the result of ten years experimenting and great care in preparation

SAFE FOR AND TAKEN BY CHILDREN.
NO NAUSEA NO GRIPING PAINS.
BUT MILD PLEASANT AND SAFE IN OPERATION.

Two bottles of the Fluid Extract of Sarsaparilla and one bottle of the Grape Juice Pills are worth their weight in gold to those suffering from bad blood poor complexion, head ache, nervousness, wakefulness at night, costiveness and irregularities, and to those suffering from broken and delicate constitutions it will give new blood, new vigor, and new life.

THE CATAWBA GRAPE PILLS are done up with great care and in handsome bottles, and will surpass all those vended in wooden boxes and carelessly prepared by inexperienced men comparing with the English and French style of manufacturing.

All of H T HELMBOLD'S Preparations are Pharmaceutical not a single one being patented, but all on their own merits.

To dispel any impression or prejudice that might exist in the minds of many against my preparations from the publicity given through advertising, and that I am and have been a druggist for a period of twenty years, and more conclusively to prove this, see letter

[From the largest manufacturing Chemists in the world.]

NOVEMBER 4, 1854.

I am acquainted with Mr H. T Helmbold, he occupied the Drug store opposite my residence, and was successful in conducting the business where others had not been equally so before him. I have been favorably impressed with his character and enterprise.

WILLIAM WEIGHTMAN,
Firm of Powers & Weightman, Manufacturing Chemists, Ninth and Brown streets, Philadelphia.

Prepared by H. T. HELMBOLD, Practical and Analytical Chemist, Crystal Palace Drug Store, 594 Broadway, New York.
Palace Pharmacy, Gilsey House, Broadway and Twenty-ninth street, New York.
Temple of Pharmacy, Continental Hotel, Philadelphia, and ...

FRENCH
FIRE-PROOF
LAMP CHIMNEYS,

These chimneys, which are now for the first time offered to the public, possess all the essentials of a heat-resisting Chimney They are well made, of a superior quality of glass, each one finished smoothly at the bottom, and being carefully annealed or tempered will not break from the most intense heat of a lamp flame.

A trial of their merits will convince the consumer that although costing a trifle more than the ordinary class of Chimneys in use they will prove a source of much economy in the use of Kerosene a saving of untold trouble and annoyance and a preventative of many accidents hitherto resulting from the breakage of Chimneys upon burning Lamps.

FOR SALE BY
J. S. RICKER & CO.
Importers and Jobbers of Crockery China and Glass Ware Lamps, Cutlery, Plated Ware, &c,
No. 1 Main Street,
june14 BANGOR MAINE

GREAT ... LAKE SHORE,
Michigan Southern, & Erie R. R,
Great Southern Mail Route,
And Fall River and Stonington Line of Steamers.
Tickets to all points
WEST, SOUTH AND NORTHWEST
Parties going west, call and get the lowest rates No charge for information
Office in the Periodical and News Depot,
No. 8 Kenduskeag Block.
may19 GEO W FLOWERS, Agent

A HOME INVESTMENT.

SIX PER CENT GOLD BONDS
OF THE
Portland and Ogdensburg
R. R. Co.
DUE IN 1900.
Free from Government Tax.

The line of this Road is from Portland, Maine, to Swanton, Vt, and is many miles the shortest communication between the Lakes and the Seaboard

The Eastern division, upon which this mortgage is secured is now under construction from Portland to North Conway, White Mountains, a distance of sixty miles

Forty miles are already completed, upon which trains are running. The remaining twenty miles are nearly completed and will be ready for traffic early in July, 1871

$1,200 000 cash subscriptions have already been expended upon the Road and this mortgage of the unusually small amount of $13 000 per mile has been issued for the purpose of thoroughly equipping and completing the road, and covers all the real and personal property of the Company

These very desirable Bonds are for sale at 90 and accrued interest, in currency, by

J. B. BROWN & SONS,
Agents for the Company,
PORTLAND, ME.,
AND BY
ELIAS MERRILL,
FIRST NATIONAL BANK,
BANGOR, ME.,
from whom pamphlets and full information can be obtained
apr18 tf

28 Main St. 28
Is the place to get you
Watches, Clocks,
AND
JEWELRY,
Cheaper than at any other place in the City of Bangor
Please Call and See.
B. F. S. PATTEN.
Bangor April 20 1871

WHEELER & WILSON

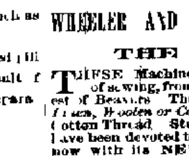

The Great Trial of
SEWING MACHINES.
The grandest in the World
The Judges—The whole World and the trial twenty years duration
PRACTICAL USE the TEST

THE UNIVERSAL VERDICT
THE
WHEELER AND WILSON SEWING MACHINE,
THE CHAMPION.

THESE Machines are adapted to all varieties of sewing, from the lightest muslin to the heaviest of Beavers. They work equally well upon *Silk, Linen, Woolen or Cotton Goods* with Silk Linen or Cotton Thread. Study Capital and inventive genius have been devoted to its improvement for years till now with its NEW SILENT FEED our present Lock Stitch Machine *has no equal in the World.* The Wheeler & Wilson is Reliable, Economical, and Noiseless. It answers the wants of the household completely and any kind of sewing needed in the family can be done upon it with greater rapidity and ease of execution than can be accomplished on any other. It has received the HIGHEST PREMIUMS over all—as a FAMILY MACHINE, on both sides of the Atlantic.

Machines sold on easy monthly payments
Instruction furnished at the house if desired
No charge for re-adjusting old Wheeler & Wilson Machines

Those who want the best should obtain
WHEELER & WILSON'S NEW SILENT-FEED
Family Sewing Machine.
Silk, Thread Needles, Oil, and Machine Findings for Sale.
Call at the
Sign of the Gilt Machine
16 Main Street, Bangor
145 Middle Street, Portland
57 Lisbon Street, Lewiston
READ & STONE,
AGENTS
SALESMEN WANTED
Bangor June 10th, 1871

THE DAVIS
SEWING MACHINE.

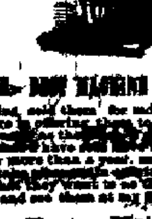

THE BEST MACHINE IN THE WORLD.

Having sold them for more than a year, I take pleasure in offering them to the Ladies in the City and vicinity ... day for more than a year, and ... just what they want to do their work with.
Call and see them at my Store,
... Main Street, ...
... Agent.

O. M. Brown & Co.,
No. 5 Main Street,
are selling Dry Goods cheaper than any firm in Bangor
And have just received a new stock of
LINEN DRESS GOODS,
IN BUFF, BROWN AND DRAB,
ALSO
Plain and Checked Cambrics,
Plain and Checked Muslins.
A new stock of
Striped and Figured Grenadines,
Black Hernanis,
Pongees, Lyons Poplins,
Silk Sultanas, &c.
We are giving a better bargain in
BLACK SILKS,
Than any firm in Bangor Customers who have seen them will say the same
BLACK ALPACAS cheaper than ever.
We have a large stock of
TABLE LINEN CHEAP Also BROWN AND BLEACHED COTTONS
bought before the advance and can sell them lower than any Wholesale House in Boston
A new lot of those Cheap Lace Collars and Berlin Gloves
Customers will please recollect that "Quick Sales and Small Profits," is our motto
O M. BROWN & CO.
No. 5 Main Street.
Bangor June 20 1871 tf

DINSMORE & BRACKETT,
MACHINISTS,
AND DEALERS IN
New and Second Hand MACHINERY of all kinds,
AND
STEAM ENGINES AND BOILERS,
And Manufactures and Dealers in
Barrels and Barrel Stock
Sole Agents for the sale of
The HUNTOON GOVERNOR, for STEAM ENGINES,
FOR EASTERN MAINE
Works on Harlow Street, near Morse & Co.'s Mill.
J T DINSMORE
W H BRACKETT } BANGOR, MAINE.
june15 4w*

CORRECT.

One morn while going down the street,
I met two gents intently talking,
Their earnestness seemed strange to me,
So I slacked up my pace in walking
One was a *large* man, *very fat*,
The other sickly, lean and puny
The contrast was so very great,
It really seemed extremely funny
And this I heard the lean man say,
"What can I do to make me healthy?
I'd rather have that *fat* you wear,
Than to be made immensely wealthy"
"I'll tell you then," Fatty replied,
"Were I like you all skin and bones,
I'd change my tactics very quick
And buy my meats of
STONE & JONES,
june20 tf Low's Market

A Gentleman and his wife
Can find pleasant rooms with board, at 125 French street
june14

SPRAGUE

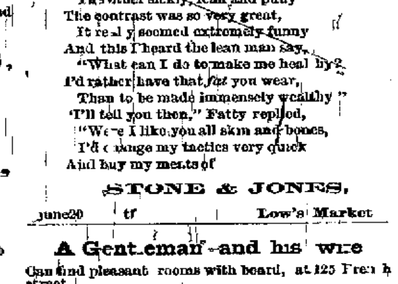

MOWING MACHINE.
The Best in the Market.
Two Horse Machines, $90 only.
One Horse Machines, $80 only
FOR SALE AT
WEST MARKET PLACE.
M. SCHWARTZ.
Bangor, June 19 1871 d&wtf24

BUCKEYE
MOWER.

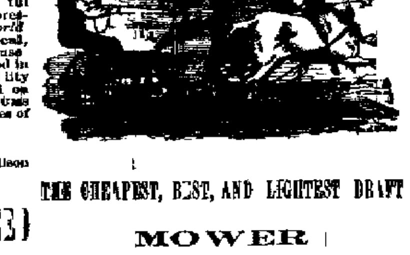

THE CHEAPEST, BEST, AND LIGHTEST DRAFT
MOWER
IN THE WORLD,
FOR SALE BY
R. B. DUNNING & CO.
No. 5, Mercantile Square.
June 9, 1871 d3taw&w1w23

Reliance Wringer,
IMPROVED.

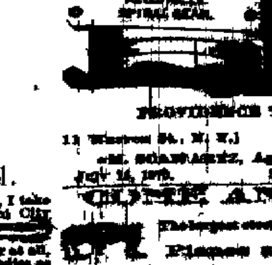

Moulton rolls White Rubber Spiral Cogs Easy working. Has curved clamp. Fits any Tub The Best The cheapest. TRY IT.
PROVIDENCE TOOL CO.,
11 Warren St., N. Y. Providence, R. I.
... SCHWARTZ, Agent, Bangor,
July 14, 1870.

CHICKERING AND SONS
... Pianos and Organs
...

IT IS A FACT,

A man cannot indulge in much sleep, and then pretend to sell Dry Goods cheap
OUR MOTTO,
"Wide Awake, and Patronize the Pullman,"
Just returned from Market with lots of New Dress Goods
New Suitings and Suits,
New Casimere & Wool Shawls.
New Lace Points.
More of those TREFOUSSE KIDS, which people are getting crazy about, Splendid colors. Come in and see them.
E. C. Nichols & Co.
Bangor, June 27, 1871.

PRESERVE JARS.
We shall keep throughout the season, a full stock of
THE MASON GLASS TOP FRUIT JAR,
THE GEM GLASS TOP FRUIT JAR,
THE PERLE GLASS TOP FRUIT JAR
Also, Earthen Jelly Cans and Plain and Moulded Jelly Tumblers, with and without the metallic cap,
At Wholesale and Retail
J. S. RICKER & CO,
june23 tf Main Street.

CURRANT WORMS
Have come, For their destruction use
Powdered White Hellebore,
or Carbolate of Lime.
Just received and for sale by
BLOOD & ROWE.

Whale Oil Soap.
For Washing Fruit Trees, Shrubs, &c.
For sale by
BLOOD & ROWE,
121 Exchange St.

Coal, Coal.
Just received, a cargo of
CUMBERLAND and BLACKSMITH COAL,
and a hundred tons of nice
STOVE COAL.
Which I will sell at the lowest market prices
M. SCHWARTZ.
Bangor, Nov 29 th, 1870.

SUPERIOR
TABLE VINEGAR,
Made pure y from CIDER & HONEY,
FOR SALE BY
C. & F. DWINEL.

Correct Time

by Lowell & Senter's Transit Observations. All kinds of Watches and Chronometers put in perfect order Watches adjusted to a temperature of 105 degrees above to 28 degrees below A fine stock Watches and Cold Chains for sale by W F WEEKS, in Hight's Bookstore,
3 SMITH'S BLOCK.
june26

Horse for Sale.

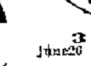

Inquire of
B N. THOMS & SON.
june26 tf

LIME ASHES Just the thing for farmers and gardeners
J S Kimball & Son
may15

RIBBONS,
HOSIERY,
GLOVES.
And an endless variety of
Fancy Goods, Notions, and Small Wares,
Selling at bottom prices at
S. L MERRILL'S
june14 No 4, Bowman's Block

NATURE'S REMEDY.
VEGETINE
THE GREAT BLOOD PURIFIER
apr19 d&w3m16

Keep Out the Flies
AND KEEP COOL,
BY BUYING
Wire Cloth for Window Screens
Black Green, or Drab Color,
At the New Hardware and Iron Store,
No. 132 Exchange Street, Bangor,
Where goods are sold cheap.
TRASK & CHALMERS,
june26 tf

AGENTS
For the sale of the
CHINA TEA COMPANY'S
Celebrated
TEAS AND COFFEES.
J A HALEY, Winterport.
H BUTTERFIELD, Oldtown.
Where they can be had at the same low price that they are sold for at Headquarters
West Market Square.
Bangor, April 1 1871. d&w201y may22

July Magazines
AT
june19 CHAS. HIGHT'S.

REMOVAL.

The stock of HATS, CAPS, FURNISHING GOODS, BOOTS and SHOES at Messrs ... corner, have been moved to ... White's Block, ... J. T. ... who has the goods in charge ... friends and customers ...

Home Securities.
BONDS
OF THE
EUROPEAN AND
NORTH AMERICAN
RAILWAY CO.

THE E & N. A RAILWAY is completed from Bangor Maine, to St John, New Brunswick, a distance of 202 miles,—with the exception of 58 miles between Winn, Me, and the boundary line of the State at Vanceboro'. On this portion the track is now being laid, both from Winn *eastward* and from Vanceboro' *westward* and the works will be completed and trains running from Bangor to St John in September next
This road will then be

THE ONLY RAILWAY

CONNECTING THE UNITED STATES AND THE BRITISH PROVINCES (New Brunswick and Nova Scotia). The population of the maritime Provinces is about ONE MILLION; and all the land travel freight, mails &c, between them and the United States, will pass over this Trunk line, which is WITHOUT COMPETITION Although not yet completed the business of the road is already far greater than its most sanguine friends predicted, and is continually increasing

The net earnings from Local Business alone, on the 56 miles completed in Maine, already exceed the interest on two and one quarter millions of dollars, and will be largely increased after Sept next by the business to and from the Provinces

To complete this road, and to equip it as fully as its present large business and the immediate increase consequent upon its completion, requires,—the company has issued its Bonds to the amount of Two Millions of Dollars, secured by a

FIRST & ONLY MORTGAGE

ON ITS ENTIRE ROAD AND PROPERTY FROM WINN TO VANCEBORO (besides a *Second* Mortgage on the entire road and equipments from Bangor to Winn 56 miles. This portion cost some $2,300,000, and the only lien thereon is a mortgage to the city of Bangor for $1,000,000—and in addition thereto, by a FIRST AND ONLY MORTGAGE on

800,000 Acres of Land

Said lands being the same granted by the State of Maine to aid the construction of this road. They are situated along the Penobscot and St John rivers, and are heavily timbered and valuable Large tracts especially in the fertile Aroostook Valley, (the finest agricultural district in the State) are valuable for farming lands as well as for their timber. This immense grant of lands equals about

14,000 Acres to each Mile

of Railroad with which they are mortgaged They cover 1250 square miles (nearly as large as the State of Rhode Island, which is 1306 square miles,) and are of great value

Thus, besides the mortgage of the Railway, its equipments &c, which alone is ample security for the Bonds there are timber and farm lands to the amount of

400 ACRES TO EACH BOND

also pledged to ensure the payment the cof
The Bonds are for $1000 each, due Mar h 1, 1889, bear interest at

Six Per Cent, Per Annum,

PRINCIPAL AND INTEREST PAYABLE IN

GOLD COIN,

Free from U. S. Taxation

Coupons payable March 1 and September 1 in New York. Bonds registered if desired Coupons made payable (£6 each) in London, England, if preferred

SINKING FUND—All proceeds of sales of land, as well as of timber and other products therefrom are, by the Trustees, to be invested in these Bonds if they can be bought at par or less, otherwise in United States, State or Municipal Securities. And on July 1, 1879, and annually thereafter until these Bonds become due or are all paid the E & N A Railway Co is bound to pay to the Trustees a sum of money equal to one per cent of the amount of Bonds outstanding Such amounts are all in trust received on securities, belonging to the SINKING FUND are to be invested as above stated and these accumulations are solely for the purpose of additionally providing for the redemption of these Bonds. The Sinking Fund constitutes a third great element of security and strength, and adds to the safety of these Bonds

The Trustees are Hon HANNIBAL HAMLIN, of Bangor Me and J EDGAR THOMSON, Esq, of Philadelphia Pa

The Trustees are authorized to receive the Bonds at Par and Accrued Interest in payment for any of the lands at their appraised value

These very desirable securities for sale at

90 AND ACCRUED INTEREST IN CURRENCY.

U S Bonds and all marketable securities received at highest market price in exchange for these Bonds and can be sent by Express and these returned by Express, free of expense to the purchaser

Pamphlets giving further particulars concerning the connections and business, with Maps, showing the location and Lands of this road, sent free on application to

ELIAS MERRILL,

Principal Agent for the Company for the Sale of Bonds,

BANGOR, MAINE

On completion (in 1872) of 60 miles of Railroad now building, between St John, N B and Halifax, N S there will be an unbroken line of Railway from Halifax to all the chief cities of the United States, and as two or three days of ocean travel can be avoided and about 36 hours' time saved, from New York in going to or coming from Europe, by rail to or from Halifax,—a large business in passengers, mails and freight, will thereby be added to the traffic over the E & N A Railway
may18 TuTh&S2m

"Language That's Plain."

"Good morning, Mr Fitshil!"
"Good morning how do you do this morning?"
"By the way are you doing custom work now
"Yes sir I am
Who do you have for cutters?"
"I have J P JACKSON, who is well known in Bangor, and PROFESSOR KANE, late of New York"
Have you a good assortment of Foreign and Domestic Cloths?"
Yes I have all the latest styles for men's and boys' wear
"Are you making this new style of gaiter bottom pants?"
Yes Professor Kane cannot be beat on that style of pant"
"How are your prices?"
"Very low—cheap as the cheapest."
"Do you give credit?"
"Yes."
"How long?"
"My terms are one half down, the balance when the Garments are taken"
"Good! that is long enough I will leave my measure for a suit."

All garments are warranted
Call and examine my stock of CLOTHS AND CLOTHING, for men's and boys' wear
5 & 7 Kenduskeag Block.
may27 e3&W6w

Bowdoin College.

Candidates for admission will be examined in Adams Hall, on FRIDAY, of Commencement week, ... THURSDAY, August 31, at the same place and hour.
... Brunswick, June 29, 1871.

Whig & Courier.

Daily Established 1834 - - - Weekly 1815.

TERMS OF ADVERTISING

For one square (amount of 15 lines this type) one insertion,	$1 00
For one square, two insertions	1 25
For one square, three times in the Daily,	1 50
For one square one week,	2 00
each week a continuance	75
For half square one time,	75
For half square three times,	1 00
For half square one week	1 25
each week a continuance,	40
For one square in Weekly three times	1 50
each week a continuance	25

SPECIAL NOTICES
$2,50 per square for first week—$1 00 per square for continuance

DOUBLE COLUMN ADVERTISEMENTS, inserted at the rate of "Special Notices"

Advertisements continued *three times a week* at two thirds price, *two times a week*, one half price *one time a week* one third price.

Advertisements, where the time of insertion is not specially designated, will be continued until otherwise ordered

All Transient Advertising must be paid for in advance

Advertisements under the head of "Business Notices" 10 cents per line, each insertion, for solid matter and 15 cents per line for leaded

STATE NEWS

Mrs John Clifford of Reed, Pl, 87 years years old, spun seven skeins of yarn in one day, last winter During the winter she spun over 80 lbs of rolls, says the Voice.

Ants are very troublesome in many houses in Haynesville They bore through molasses tubs and help themselves and waste the rest.

Mrs Freeman and Mrs Cyrus Annee were thrown from a carriage in Gardiner recently Mrs Tibbetts had her collar bone and one of her ribs broken, besides being severely bruised Mrs Annee received some severe bruises about the head

The Gardiner Reporter says that last Tuesday evening Mr Lorenzo D. Moody of Chelsea, a man in very feeble health, was called to his door by two young men, Frank Morang and Fred Moody, both his nephews, who proceeded to settle an old grudge by giving him a severe beating

We learn from the Sherman Mills Voice that Daniel Johnson's house was struck by lightning on the evening of the 8th ult. The chimney was shattered, three beams split and other damage done The bedstead on which Mr J was lying was cracked in pieces, and he was somewhat injured The house took fire, but Mr J recovered in time to extinguish the flames

ALL SORTS AND SIZES

The new departure—the Polaris

Kentucky has a 66-year old crow.

Washington Territory has a borax lake

"He always was that way" is the latest popular shibboleth

Illinois has a couple of young wildnesses only 18 and 15, but above medium height

Vallandigham's fatal experiment has been tried again by an Ohio man

Wilmington hotels furnish the frugal pea nut for dessert

A New York organ-player eloped with an Earl's daughter while in England

Michigan points proudly to 400 dogs as evidence of its Kanamazoology

"Sigh-ons of a noble house"—The Orleans Princes

When a pickpocket pulls at your watch tell him plainly that you have no time to spare

The servants in the bathing establishments of Long Branch are spoken of as souse maids

Commodore Rodgers despatches show that he has checked the Chinese in their insolent Co ...

A Connecticut editor unkindly alludes to a rival editor's head as the Polar regions, because it is a great white bare place

Field-Marshall Count Moltke, it is said, will retire from service General Blumenthal has been designated as his successor

The Ex Prince Imperial of France dined with Prince Arthur of England recently at the rifle brigade mess, at Woolwich

Some brave Missouri sportsmen hunted down a yellow dog under the impression that it was a panther.

A shark caught off Charleston had a pair of boots, a scalp, two cannon balls and a package of Sunday school tickets in his stomach

A patriotic youth took his father's cow to the pound, and realized fifteen cents for Fourth of July expenses

It is mentioned as a gratifying circumstance that at a Memphis temperance picnic there were no cases of disorder and drunkenness

An alligator perambulated Belleville Ala, streets the other day He was avoided as a scaly fellow.

Poodle Byng of London is dead, with curly eyes and blue hair, aged 80, and once carried Marie Antoinette's train as a page, etc, etc

According to the N Y Standard, Mr Hableman "has the soul of music in his larynx and a *tout ensemble* of delicious and romantic pensiveness"

It was all very well for Zeigenmeyer to murder Gumbleton but he has lost the sympathy of the public by trying to pass counterfeit money on an apple girl in the prison

Ingenious and thrifty Chicago gamins make money by imitating the warble of the cat under the windows of nervous people, and selling the boots and bootjacks that are thrown at them

A curious case—The gentleman, whose countenance fell on hearing of the loss of his property, is beginning to pick up a bit, and hopes soon to put a good face on it—[Fun

The Parisian youth sell teeth of the dead Communists as curiosities Twenty four sets of Dombrowski's have already been disposed of, and there was a brisk trade in Cluseret's until it was found that he was not dead.

The war losses sustained by South Carolina are estimated at three hundred and twenty six millions of dollars—about two-thirds of her former great wealth In this estimate is included the cost of reconstruction

This is the pertinent reply Yankee perseverance elicited from the English Poet Laureate—after a third request for his autograph —"Ask me no more Alfred Tennyson"

A young lady in a town out West not famed for too much piety has opened a store and placed upon it a sign reading "Miss A R Jones moral dressmaker and dry goods dealer

The graduation exercises at Munson Academy, Mass, occurred in that town on Tuesday There were nineteen declamations including two essays by Japanese students who showed that they had made good progress in learning our language

A young man in Ohio hung his vest the pocket of which contained sixty dollars in greenbacks, near a brush heap which he afterwards set fire to He was the next day inquiring whether the government would make good his loss.

At Rochester on Sunday last while the Rev Dr Thompson was baptizing three little children the whole congregation was astonished at seeing a white dove float slowly in at the open window, It hovered a few feet above the children and remained in that position while the minister pronounced the blessing, and then flew quietly away

Mr Robert T. Lincoln, eldest son of the late President, has won the esteem of the people of Illinois by his persistent refusal to accept political office, and his devotion to the practice of his profession as a lawyer He is now about twenty-five years of age, and has the reputation in Chicago of being an excellent manager, shrewd and capable lawyer, and systematic man of business.

Margaret Jackson, aged 30 years, jumped from a third story window on Fulton Avenue Brooklyn, Tuesday, and was instantly killed. ... the cause of her ... insanity.

LATEST NEWS IN BRIEF

The Upper House of the Austrian Reichsrath, has passed the budget.

The British man of war Agincourt which was aground at Gibraltar, is again afloat, she having sustained no serious damage

The brown horse "Henry Harley" beat the mare "Mary" in all three heats at the Prospect Park L I, trot Tuesday, for $10,000

Payne the pedestrian who accepted the challenge to beat Weston's time, signally failed on Tuesday, after a walk of 45 miles

The report that counterfeit bonds had been substituted for those purchased for the sinking fund is both absurd and totally false.

A party of drunken Irishmen fatally beat Capt Daniel M ... of the sloop Watchman, at Fort Lee, N Y, on Tuesday, and during a fight another man had his throat cut

Wheeling W Va, was visited on Monday by a fierce storm, which unroofed houses, blew down chimneys and seriously damaged the crops in Marshall County

A misplaced switch caused a collision of cars at the Boston & Lowell depot at Boston Tuesday evening, by which Conductor Gould had one leg broken, and Mr Thompson of Nashua N H, both legs broken.

The commencement exercises of the Virginia Military Institute at Lexington, were held Tuesday, many prominent southern men given present There were 46 graduates in the Academy and 7 in the Special School

The northern transportation steamer Maud burst one of her boilers on Tuesday, about a mile from Brockville, Canada One man is missing, and four others were dangerously injured

Fifteen thousand people were at the Long Branch Course, Tuesday. In the steeple chase, "Julius" and "Tammany" threw their riders and "Dairy" fell on a fence, "Oysterman" winning the race

Prof Allen, with his wife, daughter and several others, ascended in a balloon from Troy, N Y, on Tuesday, landing in Green field, Saratoga County, in the evening His son made another ascent and landed 100 miles distant in two hours, receiving severe bruises by catching in a tree top

While the yachts Orston, Addie and Fannie, were racing on Tuesday from Fire Island down New York Bay, the Orston spread all sail, capsized and sank in 10 fathoms of water fifteen persons, men women and children, were thrown into the water but other yachts arrived in time to rescue them

The Grand Ball at Cape May Tuesday night in honor of the New York Yacht Club, was a complete success New York, Philadelphia, Baltimore, Boston, Chicago, Detroit and Cincinnati, were all represented by leading belles Gen Mead, who had been designated master of ceremonies was unable to be present on account of sickness

Near Wilkesbarre Pa, on Tuesday, about 50 feet of the Wyoming Canal suddenly sunk, completely draining the whole level. The canal had been built over the deserted chambers of a coal mine, the roof of which caved in Fortunately the accident occurred on a holiday as the water which rushed through the opening filled the adjoining chambers, and had the usual number of miners been at work their escape would have been cut off, causing a fearful loss of life

PRAIRIE WEED
Balsam.

Discovered in the great valley of the Mississippi through the instinct of Horses afflicted with the Heaves It has proved the GREATEST REMEDY for Coughs, Colds, and all consumptive difficulties, ever known

Send for a Circular containing an account of its discovery and numerous certificates of cures effected, and then call on your druggist for a bottle All druggists do or should keep it

GEO C GOODWIN & CO WEEKS & POTTER, CUTLER BROS & CO RUST BROS & BIRD and BURR & PERRY Boston, W F PHILLIPS & CO Portland and B F BRADBURY Bangor, are wholesale Agents and Wholesale and Retail by W L ALDEN & CO, Bangor Price $1 00 a bottle

MILTON AUSTIN, Proprietor,
(formerly Austin Bros & Steere)
No 8 WALNUT AVENUE BOSTON MASS
mar28 2taw1&w1y11

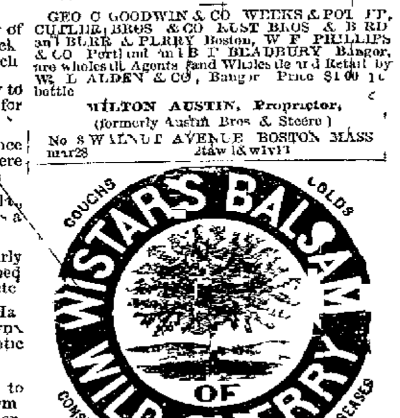

State of Maine.

PENOBSCOT ss Court of Probate June Term A D 1871

CYRUS P CHURCH Guardian of Aryilla Hobbs Minor Heir of James C Hobbs late of Bradford, in said County, deceased, having presented his Account for settlement

ORDERED, That said Accountant give public notice to all persons interested by causing a copy of this Order to be published three weeks successively in the Bangor Weekly Courier, a newspaper published in Bangor in said County that they may appear at a Court of Probate for said County, to be held at the Probate Office in said Bangor on the last Tuesday in July next, at ten of the clock in the forenoon and show cause if any they have, why the same should not be allowed.

JOHN E GODFREY, Judge
A true copy Attest AMBROSE C FLINT, Register

State of Maine.

PENOBSCOT ss Court of Probate, June Term A D 1871

A certain instrument purporting to be the Last Will and Testament of ... Crockett ... late of ... in said County deceased, having been presented for Probate

ORDERED, That notice be given to all persons interested by causing a copy of this Order to be published three weeks successively in the Bangor Weekly Courier a newspaper printed in Bangor in said County that they may appear at a Court of Probate for said County to be held at Bangor ... on the last Tuesday in July next at ten of the clock in the forenoon and show cause if any they have why the same should not be proved approved and allowed as the last Will ...

JOHN E GODFREY, Judge
A true copy Attest AMBROSE C FLINT, Register

State of Maine.

PENOBSCOT ss Court of Probate, June Term A D 1871

... AVERILL Guardian of George W Boy... having presented his final Account for settlement,

ORDERED That said Accountant give public notice to all persons interested by causing a copy of this Order to be published three weeks successively in the Bangor Weekly Courier a newspaper published in Bangor in said County that they may appear at a Court of Probate for said County to be held at the Probate Office in said Bangor on the last Tuesday in July next at ten of the clock in the forenoon and show cause if any they have, why the same should not be allowed

JOHN E GODFREY, Judge
A true copy Attest AMBROSE C FLINT Register
26

State of Maine.

PENOBSCOT, ss Court of Probate, June Term A D 1871

Upon the Petition of Jane S. Flanders, Widow of Harrison Flanders, late of Garland, in said County deceased for an Allowance out of the personal estate of which said deceased died possessed,

ORDERED That said Widow give public notice to all persons interested by causing a copy of this Order to be published three weeks successively in The Bangor Weekly Courier a newspaper published in Bangor, in said County, that they may appear at a Court of Probate for said County, to be held at the Probate Office in said Bangor, on the last Tuesday in July next at ten of the clock in the forenoon, and show cause, if any they have, why the same should not be granted.

JOHN E. GODFREY, Judge.
A true copy—Attest: AMBROSE C. FLINT, Register.
26

Whig & Courier.

JOHN H. LYNDE, - - PROPRIETOR.

THURSDAY, JULY 6, 1871.

Republican Nomination.

FOR GOVERNOR,

Hon. Sidney Perham

OF PARIS.

CIVIL SERVICE REFORM.

It is probable that of the number of people who glibly demand an immediate reform in the civil service, not one in a hundred has any but the most vague idea of what he really desires, or of the magnitude and difficulty of the undertaking. It is a characteristic of our people, that so soon as an evil is discovered, numbers of ingenious persons are ready to take a contract for its remedy, each confident that his own is the only feasible method, and that any skepticism as to the infallibility of its results is proof positive that the questioner is hostile to the particular object, and a dangerous enemy to reform. The discussion of reform in the administration of the civil service of the United States has afforded striking examples of this enthusiastic empiricism and the intolerance with which the careful consideration of an important and perplexing question is regarded by the impetuous advocates of pet projects. The influence of politics upon official appointments is an evil which we owe to the Democratic establishment of the system of apportioning the offices of the nation as party spoils, and the abuses of patronage, having grown up with our political system, have assumed proportions and such almost inextricable complications with all the minute details of the politics of our country, that it is unreasonable to expect to solve the difficulties presented, without giving to the subject such earnest study and thorough investigation as will secure that intelligent appreciation of the disease to be treated, which is indispensable to the discovery of a cure. Such considerations as the above have prevented the hasty adoption of expedients involving a revolution in our system without adequate guarantee of successful improvement, and hence Congress failed to pass the bill of Mr. Jenckes and other kindred projects, which, although promising fairly, were entirely experimental. It is not only gross injustice to the Republican party to cite their reluctance in adopting doubtful theories which would be sure to disorganize without any certainty of benefitting the service, as evidence of their hostility to reform, but justice demands that the party should receive the highest meed of praise for consenting to grapple with the abuse of patronage at a time when its advantages are all in their own hands, and, in the face of a strong and unscrupulous opposition, voluntarily taking steps towards the surrender of this powerful agency. This is the attitude of the Republican party to-day, and in applying itself to the abolition of abuses originated by its opponents and upon which political parties have hitherto fattened, it gives one of the strongest proofs of its devotion to the best interests of the people and of the conscious strength which enables it to do so.

The appointment of a Commission, the selection of which has been universally approved, promises to begin this work of reform upon a basis of common sense. A Board, in whose ability and integrity all have confidence, begins at the beginning by studying the system as it is, to ascertain what is needed to make it what it should be. Their work has not yet progressed sufficiently for any detailed report, but we have proofs that it is to be prosecuted systematically and with a purpose. One important fact has, however, been, stated, the Boston Advertiser stating by authority that the Commission has been astonished at the efficiency of the system already in force in the Departments at Washington, where most important reforms have been established under the present administration, leaving little to be desired in the strictness of examination of applicants, the regulations of discipline, or the general fitness and ability of the various corps. The report will show that President Grant and his Cabinet have been practical reformers while their critics have been theorizing, and that any considerate recommendations for further improvement will receive the most cordial support by the administration.

We regard it as highly honorable to the President, that he has not only selected as members of this Commission gentlemen widely known as special advocates of civil service reform, but that he has placed the whole subject in their hands without dictate or restriction, promising his cordial assistance in their labors. Had he imposed any restraints upon the action of the Board, or marked out beforehand the limits within which their inquiries were to be prosecuted, the whole of the opposition press would have opened in full chorus with charges of hampering the investigation and attempting to curtail its action, and when we find a leading organ like the Boston Post assailing the President for shirking the responsibility and throwing its work upon others, because he gave the Commission *carte blanche* in their treatment of the subject, we wonder that any newspaper should be willing to exhibit such poverty of criticism and show so conclusively that snarling political animosity is more potent than its simulated desire for reform.

The Republican party and President Grant have gone about this business in a systematic and sensible manner; an able body of men are investigating the whole subject with the utmost care, and their deductions will be worth more than all the theories of enthusiasts. Through this Commission the Republican party is taking important steps in this reform, we shall owe to that party whatever knowledge may come of its investigations, and that party will be called upon to take responsible action upon the measures suggested by the facts. In the light of past and present circumstances there can be nothing more absurd than the cheap slurs of the Democrats about a gigantic undertaking which they would never have attempted, but which the Republican party has boldly essayed, despite the difficulties of the task, confident that the people will more than compensate by their support, any voluntary surrender of political advantage which may be dictated by a desire to purify and elevate the character of the public service.

DEATH OF GEORGE H. KNOWLTON, ESQ. The Portland Press comes to us dressed in deep mourning out of respect for the memory of its former managing editor, Geo. H. Knowlton, Esq., who died at Biddeford on Monday of inflammation of the bowels, after a very brief sickness. Mr. Knowlton was a native of New Hampshire, but a resident of this State, having been for several years Register of Probate for York County and at the time of his death U. S. Assessor of Internal Revenue for the first district. He was educated for a lawyer, was a ready and graceful writer and a gentleman of pleasing and estimable personal qualities. His sudden death cut off a promising career and at the early age of 36 he has left a wide circle of friends to deplore his loss and sympathize with his bereaved widow and child.

The murder of C. C. Bowen was anxiously awaited by him all day Tuesday, in company with [illegible]

In a letter to the Golden Age upon Mr. Colfax's illness, Mr. James Parton maintains that this illness itself may be treated as one national meanness in denying our statesmen and rulers salaries commensurate with their social positions and duties. He says that the editors of our great daily newspapers could do little but for the assistance in clerks allowed them, and points to the fact that members of Congress who have private fortunes generally have secretaries. He says:

Mr. Colfax occupies a most perplexing and tantalizing position. He is the second man in a rich and powerful nation, and has the salary of a bank cashier. Such a secretary as he needs and ought to have cannot be obtained for less than two thousand dollars a year, which is a fourth part of his official income. Can you wonder at his determination to retire to private life? The remedy is simple and obvious. It is merely to abolish all fees, mileages, and perquisities, and multiply the salaries of the leading persons of the government by three; which would about bring them to the point at which they were fixed in the time of President Washington. How absurd to pay Mr. Boutwell a salary on which he cannot keep house in Washington, while some of the financial agents whom he appoints maintain establishments to which that of the President is mean! The inevitable consequence must be that the men of force and ability will choose the positions of real power and govern the government from without. Able men cannot be had for the wages we pay—calumny and poverty.

"THERE WERE THREE CROWS SAT ON A TREE." Gov. Hoffman sent a letter of apology to the Tammany celebration on the 4th, in the course of which he said the acceptance or non-acceptance of certain amendments to the U. S. Constitution is not a practical question. "The civil status of the colored man is established and he is in actual possession of the rights of suffrage. The task before us is to save the Constitution as a whole. To save it as it is, requires our best efforts. The question is whether we are to live under a constitution constructed by an impartial court and limited, or under the hollow form of a constitution interpreted according to the expediency of the hour by Congress itself and enforced by an unrestrained Executive."

Gen. McClellan in a letter to the Tammany meeting said: "Slavery is dead; let it remain forever. The negro has a right to vote; let him keep it, but strive to educate him to a fitness for the high privilege conferred on him. Show him who his real friends are and he will eventually turn in our own favor the weapon so carefully forged for our destruction."

Wm. M. Tweed, in the course of his remarks, declared the following purpose, which would excite some alarm, were it deemed possible that the Tammany thieves should ever get control of the country:

"We propose to strike forward into a noble career and let past issues die. We propose to take the government of the country into our own hands and save the country from ruin."

Mr. C. P. Kimball of Portland has received the "Democratic" nomination for Governor, mainly, it would appear, upon the ground, as stated in the Convention, that "no man has contributed so liberally to to the support of the party as he," which certainly looks very much as if Mr. Kimball had bought the nomination by the munificence of his donations to a desperate cause. How much he proposes to plank down this year, we are not informed, but for his own sake we hope that he will not spend all his substance in a dubious speculation. The Convention voted "to bury out of sight all dead issues." Better bury all the dead men! By the way, the speech which Mr. Clifford, champion of the Young Democracy and New Departure, delivered in the Convention was a good deal mixed and miscellaneous. The Democratic party "had always stood for principle, even when it seemed to be defending Slavery." Exactly so; it stood for the principle or want of principle in Human Servitude, and what happened to it in consequence was nicely described by the orator. "It made," said he, "many divergences from principle," but however eccentrically it "diverged," it never lost sight of its duty to sustain the Constitution, and therefore its action was thoroughly consistent with "fundamental Democracy." We leave the bothered reader to find out, if he can, what this means; we are sure that we don't know. —N. Y. Tribune.

The New York Tribune states that a letter received recently by a prominent head of a Bureau in Washington, shows how Jeff. Davis regards the situation and the future, in the following words:

"While Davis was recently swinging round the 'Confederate' circle, laudably engaged in refiring 'the southern heart,' he stood sponsor to the child of an intimate friend residing in the neighborhood of Chattanooga. A conversation ensued on the prospects of the South. The friend was gloomy, and the rebel Ex-President cheered him with:—'Never mind, my dear Colonel, it will all come out right. We have recovered a portion of our ground. At the next election we will get back every Southern State Legislature. We can impeach the Radical Governors, and I assure you that if I live, *I fully expect to be, within six years, reinstated as President of the Southern Confederacy?'*"

The person from whom this statement comes is credited with being thoroughly trustworthy. There is little doubt that Jeff. Davis did utter words, in substance such as are given above, at the time and on the occasion indicated.

ANOTHER FRIGHTFUL RAILWAY DISASTER—FIFTEEN PERSONS KILLED AND TWENTY-THREE WOUNDED. A passenger train on the Nashville & North Western R. R., which left Nashville, Tenn., at 8:20 p. m. Tuesday, composed of two coaches and a sleeping car, met with a deplorable accident at Harpeth River, about 18 miles from Nashville. After the locomotive and baggage car had crossed the bridge over the river, the bridge gave way and the remainder of the train fell into the stream. Fifteen persons, so far as known at present, were killed, and 23 wounded.

The killed are:—John Marshall of Nashville, Judge Harnberger of Clarksville, Chas. Campbell, wife and child of Edgeville opposite Nashville, three men unknown, Mrs. Wm. Statman and Mrs. Thomas Dunn, of Kingston Springs, Mr. Pendergast and Mr. Wight of White Bluff, J. C. Brackett and brother, Wm. and Willy Howard of Marshall County.

The wounded are:—W. W. Gee, Brakeman; V. Hale, Point Isabel Ind.; Miss Heard Trenton, Tenn; J. W. Scott; Mr. Wilberts; Miss Clemlake and John Campbell of Nashville; J. W. Thompson of Amherst Court House, Va.; Alexander Wright of White Bluff; W. Walker of Union City; W. E. Yeatman of Memphis; Thos. R. Yeatman of Kingston Springs, Miss; Miss Brown of Jhonsonville; John Pegram and mother; Conductors Landis and S. S. Brown of Nashville; Robert Daniel of Bedford County, and Thomas Dunn of Kingston Springs.

None of the wounded are mortally hurt. The dead and wounded were brought to Nashville, the bodies of dead strangers being left at the undertakers for burial. The accident was the result of weakness in the bridge, as the train was moving slowly.

WOMAN SUFFRAGE MASS MEETING. The Massachusetts Woman Suffrage Association, held a mass meeting at Framingham Grove, Mass., on Tuesday, which was well attended. Speeches were made by Mrs. Lucy Stone Blackwell, Mrs. Livermore, Mrs. Dr. Mercy B. Jackson, Abby Kelly Foster, Rev. Jesse H. Jones, Wm. S. Robinson, S. S. Fowles and others. The burden of the remarks was the recent opinion of the Supreme Court of the State, that women cannot be Justices of the Peace, which was severely criticised and condemned. Mrs. Livermore was also very severe upon the editors of the N. Y. Tribune, Scribner's Magazine and Every Saturday. Resolutions were passed in relation to the Supreme Court, and to the memory of the late Samuel J. May. One woman communicated herself that the [illegible]

A Rome letter says that for nearly twenty years Pio Nono has been expecting to be assassinated; that he has had a presentiment he would be slain in the "City of the Soul," and that he really covets martyrdom in the cause of the Church; believing that it would be a fitting close to his stormy and troubled career, and ensure the cannonization for which he has longed more than for any earthly honor.

Nicholas Halpine, son of the late "Miles O'Reilly," passed the required examination and has been admitted into the Naval Academy at Annapolis, to which he was appointed by the Hon. Robert B. Roosevelt.

Special Notices.

M. M. R. A. Chapter.

STATED CONVOCATION THURSDAY EVENING, July 6, at 7½ o'clock, precisely.

R. A.

A full and punctual attendance of Royal Arch Masons is requested.
Per order, J. BURBANK, Secretary.

CARD.

The officers and members of Excelsior Engine Co. No. 2, of Upper Stillwater, desire to thank the Fire Department and citizens of Oldtown, for the many kindnesses shown them during their visit on the Fourth, and for the bountiful supply of refreshments received at their hands; and the Students of the State Agricultural College for the very good music they for the Company; and would also express their good wishes for Champion Hook and Ladder Co. and Eagle Engine Co. of Bangor, and Eagles of Brewer.
July6 1t* E. F. LORD, Foreman.

A Card.

The Officers and Members of Eagle Engine Co. No. 3, of Brewer, wish to tender their thanks to Eagle Engine Co. No. 8, and Union Hose Co., of Bangor, for their kind assistance at the trial of Engines, at Oldtown, on the Fourth of July, and we shall long remember them with gratitude.
July6 sn 1t*

A CARD.

The Officers and Members of Eagle Engine Co. No. 3, of Brewer, wish to tender their thanks to Dirigo Engine Co. No. 1, Torrent No. 3, and the citizens, generally, of Oldtown, for their many acts of kindness shown us on our recent visit to them, and we hope, at some time not far distant, to meet them again.
july6 sn 1t*

A CARD.

The Officers and Members of Union Hose Co. hereby tender to the Eagles, of Bangor, their heartfelt thanks for their kind invitation to accompany them to Oldtown on their excursion, July 4th, on which occasion we enjoyed ourselves. In city, because they are just the Boys to have a good time with, and Oldtown is the place to have it. Hoping that on some future occasion we may have the privileges of returning the invitation, we will try and make it as pleasant as was ours.
Per order.
july6 A. H. PARKER, Clerk.

Wanted.

I want 100 or 150 loads of loam.
July6 2t* JOHN H. LYNDE.

YEARS OF EXPERIENCE have proved, beyond the possibility of a doubt, that LATHAM'S CATHARTIC EXTRACT is the most successful and effective remedy extant for the cure of Dyspepsia, Constipation, Billiousness, and diseases emanating from a corrupt state of the blood. The high estimation it is held in by those of the medical profession and the thousands who have already experienced such beneficial results by its use, should, we think, entitle it to the earnest consideration of those who are so afflicted. July6 sn1w

How We Used to be Physicked.

Who does not remember the time when spring purgation was considered indispensable to summer health? No matter for wry faces, the inevitable salts and senna, rhubarb, or calomel and jalap, must be administered. These "spring medicines," the youngsters were told, were to keep them hale and hearty during the summer. We all know now that this was a fallacy; that new vigor, not depletion, is what is required at the commencement of the summer solstice. As a preparation for the enervating effects of oppressive summer weather, a course of Hostetter's Stomach Bitters is highly expedient. This famous vegetable preparation has three prominent properties: It renovates, purifies, and regulates all the functions of the body. It is composed exclusively of pure vegetable productions, viz: the essential principle of Monongahela Rye, and the most efficacious tonic and alterative roots, barks, and gums known to medical botanists. Hence, it is an absolutely safe medicine, and no tincture of the Pharmacopœia can compare with it either in purity, or in the variety of its objects, and its comprehensive results. Happily for mankind, the theory that it was necessary to prostrate a patient in order to cure him is forever exploded, and the true philosophical doctrine, that vigor is the great antagonist of disease, has taken its place. Hostetter's Bitters is an invigorant, and hence it is the proper medicine for the feeble at this most trying season of the year. Be sure that you obtain the genuine article, as there are innumerable vile imitations in the market. Look to the ornamental stamp, the engraved label, and the name blown into the glass. Hostetter's Stomach Bitters is sold in bottles only.
Jan. 18, 1871. July6 d&w1y3

LOST.

On Saturday last, a GENT'S BOSOM PIN. The finder will be rewarded by leaving it at this office.
July4 sn 3t F. GARLAND.

Tenement for Rent.

A desirable tenement, centrally located. Possession given immediately. Apply to JOHN H. HAYES.
July4 sn tf

LINEN SUITINGS,

ORGANDIE MUSLINS,

WHITE PIQUES,

All marked down

AT JOSEPH F. SNOW'S,

82 MAIN STREET.

July1 sn

CHAS. E. GREENE,

Civil Engineer and Surveyor,

Office, City Hall,

BANGOR, ME.

July4 sn tf

CROQUET and RING-TOSS,

Base Balls & Bats,

FANCY GOODS AND NOTIONS,

Fireworks,

at wholesale.

CUTTER HYDE & CO.

52 Chauncy Street, Boston.
apr21 sn 3m

HARD PINE TIMBER

AND

PLANK,

Just received and for sale by

WM. McGILVERY & CO.,

At Their Shipyard in Brewer.

may19 sn tf

ELEGANT GRENADINES

OPENING

At STANFORD'S.

June10 sn tf

Fire Insurance

NORTH BRITISH

AND

Mercantile Insurance Co.,

OF LONDON AND EDINBURGH.

Paid Up Capital and Accumulated Funds,

$15,000,000 IN GOLD.

UNITED STATES BRANCH OFFICE,

50 William Street,

New York.

Policies written in this reliable Company on the most favorable terms. Call and see

P. M. BLAKE,

Agent,

9 Central Street,

BANGOR.

[illegible]

REMOVAL.

The stock of

Guns and Fishing Tackle,

At No. 3 Harlow Street, (known as Ramsdell's Gun Store,) has been removed to

No. 3 East End Kenduskeag Bridge

Next Door to A. K. Pote & Co.'s Fruit Store.

J. W. RAMSDELL.

Bangor, June 26, 1871. sn 2w

A CHOICE LOT

OF

Southern Pine Flooring,

Also, STEP BOARDS, 1¼ and 2-inch Plank,

For sale at low prices, in lots to suit, by

GEO. F. GODFREY,

Office and Wharves at Head of Harlow Street
may18 BANGOR, ME. tf

NOTICE.

Tickets for Pullman Parlor and Palace Sleeping Cars for Boston and intermediate stations, via Maine Central and Eastern Railroads, can be procured at office of P. M. BLAKE, No 9, Central Street, Bangor, Maine. June sn 1m*

Don't Expect One Dollar

For anything in the Clothing line, Man's or Boys', Thick or Thin, without first calling at

CHAPMAN'S

One Price Clothing Store,

On Kenduskeag Bridge,

And see how well you can do.

His Stock is Large and Prices Low.
June3 sn 1m

BROWN & SIMPSON,

COUNSELLORS AT LAW,

Bangor, Maine.

C. P. BROWN. A. L. SIMPSON.

Having been established in the successful practice of the law in the City of Bangor for more than twenty years, and having an extensive acquaintance in all parts of the State, and the very best facilities for transacting professional business, the subscribers have formed a Law partnership, and will give particular attention to all matters pertaining to a general law practice in any of the Courts of the State, or United States Courts.

Especial attention given to the collection of claims and demands, &c.

We promise promptness, accuracy and reasonable charges, in all business entrusted to our care.

C. P. BROWN.
A. L. SIMPSON.

Bangor, June 5, 1871.

Sweetland's Refrigerator.

The Best in the Market.

The right to manufacture the above article for the State, or any County, for sale by

F. A. McLAUGHLIN,

Mattawamkeag Stage House.
june23 sn 3w

LEE'S

LINIMENT

Never Fails to Cure.

SOLD BY DRUGGISTS.
June1 sn

Sewing Machine Depot.

SINGER,

WHEELER & WILSON,

GROVER & BAKER,

ELLIPTIC,

and all other STANDARD

SEWING MACHINES, for sale by

CHARLES HALE,

24 Main Street.
dec17 sn

WM. FRANKLIN SEAVEY,

COUNSELLOR AT LAW,

AND

SOLICITOR OF PATENTS,

Schwartz Block, West Market Square,

BANGOR, ME.

nov10

Rare Chance.

A Valuable House for Sale,

The owner, having removed from the city, wishes to sell this house, situated on West Broadway. It is a large new, two-story house, with a French roof, and is furnished throughout in the best manner and with all the modern improvements. It is situated on one of the pleasantest streets in the city, and all of the surroundings are as good as could be found anywhere. The lot contains about seven eighths of an acre (162 feet on the street, and about 350 feet back) and is all under a high state of cultivation. The soil is very nice and light. There are nearly all kinds of fruit trees and shrubbery on the lot, and a nice flower garden beside the house. It is sold cheap that such a chance is offered to persons wishing to buy a nice house.

It must be sold immediately. For particulars inquire at No. 4, Broad Street, Bangor.
may2 sn tf

Great Reduction of Fares

TO CALIFORNIA AND ALL POINTS

WEST and SOUTH,

VIA

BOSTON, NEW YORK,

PHILADELPHIA, PITTSBURG,

ALBANY, BUFFALO,

NIAGARA FALLS,

DUNKIRK, SALAMANCA,

CLEVELAND, DETROIT, &c.

THROUGH TICKETS,

For sale at Greatly Reduced Rates, by

P. M. BLAKE, General Agent,

No. 9 Central Street, Bangor.

Also, Agent for PACIFIC MAIL STEAMSHIP COMPANY, for California, China and Japan.

TICKETS TO AND FROM

England, Ireland, and Scotland.

STERLING EXCHANGE, payable at sight or sale in sums to suit. nov4 sn d&w

National Insurance Company,

CASH CAPITAL, $200,000.

Assets April 1st, 1871,

$278,000,00.

Continue to insure against Fire and Marine risks at their office,

49 West Market Square.

MICHAEL SCHWARTZ, President.
HERBERT FULLER, Secretary.
H. HERRIMAN, Inspector.
Jan. 20, 1871. sn d&w

THE SAFE

Deposit Interest Bank,

No. 9 CENTRAL ST., BANGOR.

P. M. BLAKE President,
T. H. SMITH, Cashier.

Interest allowed from the date of deposit at the liberal Government rate of

7-30 PER CENT PER ANNUM.

No deposits received for a less sum than $50. Office hours from 9 A. M., to 6 P. M.
April, 5, 1869. d&w

Penobscot Valley Steamship Co.

STEAMSHIP ALLIANCE.

The Steamship ALLIANCE, Capt. THOS. R. SHUTE, will run weekly between BANGOR and BOSTON, leaving Bangor every MONDAY at 6 o'clock A. M., touching at Winterport, Bucksport, Sandy Point, Belfast, Lincolnville and Tenant's Harbor.

RETURNING—will leave Battery Wharf, BOSTON, every THURSDAY, at 2 P. M., touching as above.

Freight taken at reasonable rates.
First class accommodations for passengers.
Fare to Boston, $2 00
Meals extra.
Freight taken in store at all times.
For further information inquire of
J. P. BASS, Agent.
March 28, 1871. — Office at Wharf Front Street.

"Buy Me, and I'll do you Good."—DR. LANGLEY'S ROOT AND HERB BITTERS. No drugs, no poisons, nothing deleterious, nothing but such healthy roots and herbs, such as Sarsaparilla, Wild Cherry, Yellow Dock, Prickly Ash, Thoroughwort, Mandrake, Rhubarb, Dandelion, &c., so compounded as to reach the fountains of disease, and [illegible]

D. M. HOWARD,

General Insurance Agent,

OFFICE NO. 3 EXCHANGE BLOCK,

BANGOR, MAINE.

Representing the Leading Insurance Companies of New England.

Policies promptly written upon all kinds of Insurable Property in Eastern Maine, at their lowest rates of premium.
feb14

Once Used, It Recommends Itself.

THE

"Diarrhœa Remedy"

Is the Best Thing in the World

FOR CURING

Cholera-Morbus, Dysentery,

And all diseases of Summer Complaints so prevalent at this season of the year.

SAFE, PLEASANT, RELIABLE.

So agreeable to the taste that Children take it with pleasure. Every bottle warranted. "No cure, no pay." Sold in large or small quantities, by

BLOOD & ROWE,

July 3 d3taw&wtf 121 Exchange St., Bangor

Bonds Wanted.

STATE OF MAINE and CITY OF BANGOR BONDS wanted, at the Penobscot Savings Bank

EDWIN CLARK, Treasurer

Bangor, Aug. 30, 1870. d&w sn

CARD.

Thankful for past favors, and having changed my place of business to JAMES TOBIN'S, 2 Harlow's Block, East End Kenduskeag Bridge, I will be most happy to there renew my very pleasant business intercourse with former friends and patrons.
J. C. A. SPONHOLZ.
Bangor, Oct. 20, 1870.

City of Bangor.

The Joint Standing Committee of the City Council on Accounts and Claims will be in session at the Aldermen's Room, on the first THURSDAY in each month, at 2 o'clock P. M. All bills against the city should be presented at that time.
apr3 CHAS. HAYWARD, Chairman.

Sanford's Independent Line.

1871. For Boston & Lowell. 1871.

FARES AND FREIGHTS REDUCED.

On and after April 14th inst., Steamers CAMBRIDGE and KATAHDIN will commence running three trips per week as follows:

Leave Bangor for Boston every MONDAY, WEDNESDAY and FRIDAY, at 11 A. M., touching at all the usual landings.

Leave Boston for Bangor and intermediate landings same days, at 5 o'clock P. M.

Fare from Bangor, Hampden and Winterport to Boston, $3 00
To Lowell, 4 50

LOOMIS TAYLOR, Agent.
Bangor, April 11th, 1871.

Inside Route.

THREE TRIPS A WEEK.

Portland, Boston, Lawrence, Lowell, and intermediate landings.

Steamer CITY OF RICHMOND, WM. E. DENNISON, Master, will, on and after March 20th, 1871, leave Bangor for Portland MONDAY, WEDNESDAY, and FRIDAY mornings, at 6 o'clock, touching at all the usual landings on the River and Bay, connecting at Portland with the six o'clock P. M. Steamboat Express Train for Boston, Lawrence and Lowell, arriving in Boston at ten o'clock same evening.

RETURNING, will leave Railroad Wharf, foot of State Street, Portland same evenings at ten o'clock, or on the arrival of the Express Train from Boston, touching as above, and arriving at Bangor about ten o'clock next morning.

From Bangor, Hampden, Winterport and Bucksport (Rail Road from Portland) to Boston, $4 00
To Lowell, 4 00
From Bangor (Steamer from Portland) to Boston, 3 25
From Bangor to Portland, 2 50
River Fares as usual,
No extra hazardous freight taken.
Freight taken as usual.
F. F. KENDRICK, Agent.
Bangor, March 21 1871. sn

Try Nilsson's Hair Renewer!

After all others have failed,

You will admire it.

It is the best ever offered to the public! No Humbug!

B. F. BRADBURY.
Bangor, April 25, 1871. sn 3taw

JUST PUBLISHED.

IN ONE VOLUME, PRICE 50c.

The following Medical Lectures for Gentlemen:

1. Philosophy of Marriage.
2. Premature Decline in man.
3. Nervous and Physical Debility.
4. Diseases of the Generative Organs.
5. Spermatorrhœa.
6. Abuses of the Natural Functions.
7. Treatment and Cure.

Price 50 cents by mail. Address the author, Dr. CURTIS, 9 Tremont Place, Boston.
mar7 june13 sn eodly

CONSUMPTION.

ITS CURE AND ITS PREVENTIVE,

By J. H. SCHENCK, M. D.

Many a human being has passed away, for whose death there was no other reason than the neglect of known and indisputably proved means of cure. Those near and dear to family and friends are sleeping the dreamless slumber into which, had they calmly adopted

DR. JOSEPH H. SCHENCK'S SIMPLE TREATMENT,

and availed themselves of his wonderfully efficacious medicines, they would not have fallen.

Dr. Schenck has in his own case proven that wherever sufficient vitality remains, that vitality, by his medicines and his directions for their use, is quickened into healthful vigor.

In this statement there is nothing presumptuous. To the faith of the invalid is made no representation that is not a thousand times substantiated by living and visible works. The theory of the cure by Dr. Schenck's medicines is as simple as it is unfailing. Its philosophy requires no argument. It is self assuring, self-convincing.

The Seaweed Tonic and Mandrake Pills are the first two weapons with which the citadel of the malady is assailed. Two-thirds of the cases of consumption originate in dyspepsia and a functionally disordered liver. With this condition the bronchial tubes "sympathize" with the stomach. They respond to the morbific action of the liver. Here then comes the culminating result, and the setting in, with all its distressing symptoms, of

CONSUMPTION.

The Mandrake Pills are composed of one of Nature's noblest gifts—the Podophillum Peltatum. They possess all the blood-searching, alterative properties of calomel, but unlike calomel, they

"LEAVE NO STING BEHIND."

The work of cure is now beginning. The vitiated and mucous deposits in the bowels and in the alimentary canal are ejected. The liver, like a clock, is wound up. It arouses from its torpidity. The stomach acts responsively, and the patient begins to feel that he is getting at last,

A SUPPLY OF GOOD BLOOD.

The Seaweed Tonic, in conjunction with the Pills, permeates and assimilates with the food. Chylification is now progressing, without its previous tortures. Digestion becomes painless, and the cure is seen to be at hand. There is no more flatulence, no exacerbation of the stomach. An appetite sets in.

Now comes the greatest Blood Purifier ever yet given by an indulgent father to suffering man. Schenck's Pulmonic Syrup comes in to perform its functions and to hasten and complete the cure. It enters at once upon its work. Nature cannot be cheated. It collects and ripens the impaired and diseased portions of the lungs. In the form of gatherings it prepares them for expectoration, and lo! in a very short time the malady is vanquished, the rotten throne that it occupied is renovated and made new, and the patient, in all the dignity of regained vigor, steps forth to enjoy the manhood or womanhood that was

GIVEN UP AS LOST.

The second thing is, the patients must stay in a warm room until they get well; it is almost impossible to prevent taking cold when the lungs are diseased, but it must be prevented or a cure cannot be effected. Fresh air and riding out, especially in this section of the country in the fall and winter season, are all wrong. Physicians who recommend that course lose their patients, if their lungs are badly diseased; and yet, because they are in the house they must not sit down quiet; they must walk about the room as much and as fast as the strength will bear, to get up a good circulation of blood. The patients must keep in good spirits—be determined to get well. This has a great deal to do with the appetite, and is the great point to gain.

To despair of cure after such evidence of its possibility in the worst cases, and moral certainty in all others, is sinful. Dr. Schenck's personal statement to the Faculty of his own cure was in these modest words:

"Many years ago I was in the last stages of consumption; confined to my bed, and at one time my physicians thought that I could not live a week; then like a drowning man catching at straws, I heard of and obtained the preparations which I now offer to the public, and they made a perfect cure of me. It seemed to me that I could feel them penetrate my whole system. They soon ripened the matter in my lungs, and I would spit up more than a pint of offensive yellow matter every morning for a long time. As soon as that began to subside, my cough, fever, pains and night sweats all began to leave me, and my appetite became so great that it was with difficulty that I could keep from eating too much. I soon gained my strength, and have grown in flesh ever since.

"I was weighed shortly after my recovery," added the Doctor, "then looking like a mere skeleton; my weight was only ninety-seven pounds; my present weight is two hundred and twenty-five (225) pounds, and for years I have enjoyed uninterrupted health."

Dr. Schenck has discontinued his professional visits to New York and Boston. He or his son, Dr. J. H. Schenck, Jr., still continue to see patients at their office, No. 15 North Sixth Street, Philadelphia, every Saturday from 9 A. M. to 3 P. M. Those who wish a thorough examination with the Respirometer will be charged $5. The Respirometer declares the exact condition of the lungs, and patients can readily learn whether they are curable or not.

The directions for taking the medicines are adapted to the intelligence even of a child. Follow these directions, and kind Nature will do the rest, excepting that in some cases the Mandrake Pills are to be taken in increased doses; the three medicines need no other accompaniments than the ample instructions that accompany them: First, create appetite. Of returning health hunger is the most welcome symptom. When it comes, as it will come, let the despairing at once be of good cheer. Good blood at once follows, the cough loosens, the night sweat is abated. In a short time both of the morbid symptoms are gone forever.

Dr. Schenck's medicines are constantly kept in tens of thousands of families. As a laxative or purgative, the Mandrake Pills are a standard preparation: while the Pulmonic Syrup, as a cure of coughs and colds, may be regarded as a prophylactic against consumption in any of its forms. [illegible]

MARRIED.

In this city, July 4th, by Rev. F. T. Haskwood, Mr. [illegible] Baker to Miss [illegible] Wiswell, both of Bangor.

In this city, July 4th, by Rev. B. D. Church, Mr. Eben L. Sterritt, and Miss Etta M. Bumps, both of Bangor.

In Winterport, July 1st, by Rev. A. Church, Mr. James S. Crockett to Miss Annie L. Bray, both of Winterport.

DIED.

In Litchfield, July 3d, Dea. Smith Baker, aged 81, father of Rev. Smith Baker, Jr., of Orono.

In Prospect, June 29th, Miss Hannah F. Woodbury of Winterport, aged 19 years and 8 months.

Lost.

Sunday evening, July 2d, in Vestry of Universalist Church, or between there and Cumberland Street, a RED THIBET SCARF, with Cashmere Border. Any person finding same will confer a favor by leaving it at this office. July6 1t*

LOST!

Sunday July 2d, between Fifth Street and the Union Street, M. E. Church, A JET CROSS with Gold Cross attached. The finder will please leave it at this office and receive a reward.
July6

Wanted.

Wanted at the Bangor House, GIRLS to do chamber work. July6 3t

For Sale.

As good a family Horse as there is in the city.

Also, a COVERED BEACH WAGON but little used. Address,
July6 3t* E. R. K., Whig Office.

REMEMBER

THAT

Fogg & Bridges

SELL

BUILDERS' HARDWARE,

Paints & Oils,

DOORS & WINDOWS AND CARPENTERS' TOOLS,

VERY LOW, at

No. 47 West Market Square,

BANGOR.

Bangor, July 6, 1871. d&w

Maine Historical Society.

The annual meeting of this Society will be held in its Library, in Bowdoin College, Brunswick, on THURSDAY, July 13th, 1871, at 8 o'clock A. M.
A. S. PACKARD, Rec. Sec'y.
Brunswick, July 3d, 1871. jy6St

MUSIC BOXES,

JUST RECEIVED.

Fine Watches, Clocks, Jewelry, Silver Ware, Canes, &c., selling very low at

WHITE & LEONARDS,

No. 2 Kenduskeag Bridge.

Watches, Clocks and Jewelry repaired.
July4

COAL.

First Cargo of the Season.

I am now landing from Schooner "Centurion," a cargo of very superior

Stove and Chestnut Coal,

FOR COOKING PURPOSES.

Daily expected cargoes of

Lehigh & White Ash,

Broken, Egg and Stove,

of the very best descriptions of Coal mined, all of which I will sell at the lowest prices.

Orders left at the office of my WEIGHERS, Messrs. KENT & RICKER, or at my Office,

No. 116 Broad Street,

Will be promptly attended to.

C. A. BABCOCK,

Next Wharf north of my former place of business.
July 4, 1871. 1m

STEAM ENGINE

FOR SALE.

ONE FOUR HORSE POWER DOUBLE CYLINDER ENGINE very handsome and in perfect running order. Also a new Boiler with steam and water gauges, and every thing complete.

The whole or part will be sold low if applied for soon.

DANIEL SULLIVAN, Boiler Maker,
Corner of Oak and Washington Streets, Bangor.
July4 tf

CELEBRATION.

Refreshing ICE SODA WATER AND KISSENGEN, with rich fruit Syrups and Cream, for all the thirsty,

At BRADBURY'S.

English Pickles, Sauces, &c.

Spanish Olives, Sardines, Canned Fruits, Corn, Peas, &c. at

B. F. BRADBURY'S.

Drugs for the Jobbing Trade.

Pure Saltpetre, Camphor, Indigo, Salts, Sulphur, Dyewoods, Cream Tartar, Soda, Blue Vitriol, Borax, Copperas, Brimstone, Acids, Gum Arabic, Shellac, Myrrh, Guaiac, Tragacanth, Canary, Hemp, Cardamon and Flax Seeds, Cloves and Cassia Buds, Nutmegs and Spices, with an immense variety of other goods, all in large quantities and at lowest market prices, by

B. F. BRADBURY,
Wholesale Druggist.
July4

Proposals for Bridge.

STREET ENGINEER'S OFFICE,
City Hall, Bangor, July 4, 1871.

Proposals for building a bridge over Kenduskeag Stream, at Merrill's Mills, in accordance with a plan and specifications to be seen at this office, will be received until 12th of July. The bridge to have wooden piers and stone abutments. Separate bids will be received for the masonry and the woodwork.

CHAS. E. GREENE,
July4 1d Street Engineer.

LADIES'

Kid Gloves,

In Splendid Colors and Extra Nice Gloves,

Only $1,25 per Pair,

AT THE

Boston Button Store

Bangor, June 3d, 1871. 2w

GREAT

CLOSING OUT SALE

OF

Millinery and Millinery Goods,

At 46 Main Street.

ALSO,

HOSIERY, GLOVES AND FANCY GOODS,

At greatly reduced prices.

46 Main Street.

L. B. HANSON.

Bangor, July 1 1871. 2w

We are selling all our

LIGHT CLOTH

AND

FANCY STRAW HATS

very cheap to sell them out.

Call and see them at

ARNOLD & SAWYER'S,

19 West Market Square.

July3

AT COST.

I shall sell the balance of my straw Hats at cost to close out stock. Call and get a nice hat for the hot days of July and August.

Ladies' Plain, Serge, and Foxed Button and Lace Boots.

All the new and elegant styles of ladies' and misses' Croquet and Fancy Slippers and Summer Shoes, in bronze and black kids. A full stock and in good variety, for sale as low as at the Corner Store, or in Kenduskeag Block for any other plan.

48 MAIN STREET.
July3 E. A. CROWELL.

COME AND BUY

Your Hats for Haying,

—AT—

HILLS & BAKER'S.

[illegible]
July1

KID GLOVES.

Louis, Caroline, Princess, and Angels Seamless Kids, in one or two buttons, in white, tinted, light, medium and dark shades, and black, for Ladies and Gentlemen, Misses and Children.

Stern & Atkins.

June28

W. P. HUBBARD & CO.,

FLOUR, CORN, OATS, MEAL

AND SHORTS.

July4 1w

Butterick's Metropolitan,

FOR JULY,

Can be had at the

BOSTON BUTTON STORE,

28 Central Street.

Bangor, June 30, 1871. 2w

Wanted.

TWO CAPABLE GIRLS to do general housework at the York Street House.
P. WOODBRIDGE.
July1 2w*

Selling Out.

A. N. STUBBS

Is selling out the stock of

BOOTS & SHOES

—IN—

Store No. 2 on Exchange St.,

—AND—

GIVING GREAT BARGAINS.

The stock consists of

LADIES', MISSES' and CHILDREN'S

Serge and Kid Button and Polish

Boots and Slippers

of all kinds, which will be sold at RETAIL, At wholesale prices, till disposed of.

Now, Ladies, is your time to purchase your Boots for yourself and Children.

Also, MEN'S CALF BOOTS CHEAP.

This Stock must be sold within 60 Days.

A. N. STUBBS.

Bangor, June 28, 1871. tf

1871. 1871.

NOTICE

TO BUYERS OF

Boots & Shoes

Hats & Caps.

THOMAS HERSEY & CO.,

STORE, CORNER MAIN & WATER STREETS,

Are receiving new goods for the Spring and Summer trade.

Our friends and customers are respectfully invited to give us a call, or send in their orders which will be PROMPTLY ATTENDED TO.

We are manufacturing and receiving from other manufacturers the most desirable goods in the market.

TO THE LADIES.

You will find at our Store, as in times past, the best and most carefully selected stock—all the fashionable styles—SIDE LACE, BUTTON, FOXED AND PLAIN SERGE BOOTS of every description.

SLIPPERS

In great variety, including the "LADY WASHINGTON."

All the nobby styles of

HATS & CAPS

Are being received by every boat.

Gent's Calf Boots.

It is an "established fact" that the best and neatest fitting boot is made at

HERSEY & CO.'S.

SILK HATS

The best Hat in the U. S. is manufactured by Beebe & Co., N. Y., that is the kind we sell.

All dealers from the country and city, customers, know the place where they not only can find the largest assortment, but the best goods at the lowest prices.

We thank our friends for their very liberal patronage of the last year, and will do our best to serve them during the year to come.

Thos. Hersey & Co.

Corner Main and Water Sts.

Bangor, April 7th, 1871.

For Sale.

A DESIRABLE TWO STORY DWELLING HOUSE, located on Perkins Street in Castine, commanding a fine view of the river, harbor and bay.

The house is in good repair, contains ten rooms conveniently arranged, a cemented cellar, cistern, and a well. Adjoining the house are a shed, barn and carriage-house; also a fine terraced garden containing ½ of an acre of land, stocked with 25 apple trees in good bearing order, gooseberries, red and white currants. A buckthorn hedge in front of the house.

The furniture, beds, and other household articles will be sold separately or with the house.

—ALSO—

The Estate known as the PARKER PLACE, situated on Main and High Streets, containing seven acres of excellent mowing land, 400 young apple trees and tenement house for three families.

For further particulars, inquire of

HARRIET W. STEVENS,
June10 3taw3m Castine, Maine.

Bangor Savings Bank.

The annual meeting of the members of the Bangor Savings Bank, will be held at the Bank, on MONDAY, the 10th day of July instant, at 3 o'clock P. M., for the choice of five Trustees, and for the transaction of any other business which may be necessary.
JOHN PATTEN, Clerk.
Bangor, July 3, 1871. 1jy10

Auction Sales.

E. B. PATTEN

COMMISSION MERCHANT AND AUCTIONEER

No. 37 MERCANTILE SQUARE.

Special attention given to the Sale of Real Estate at Private or Public Sale. Parties having Houses, Farms, or other Property for Sale, are invited to register a description of the same at our office.

Furniture, Carpets, &c., at Auction.

THIS DAY, (WEDNESDAY), July 6th, At 10 A. M.,

A lot of Furniture, consisting of one Chamber Set, Bureau, Lounges, Chairs, Tables, Looking Glasses, Bedsteads, Feather Beds, Mattrasses, &c. Also, One Refrigerator. One Three-Ply Carpet.
July6 1t

Horses and Horse Rakes

AT AUCTION.

On THURSDAY, July 6th, at 10 A. M.,

In front of Store,

One pair Bay Horses, seven and eight years old, weigh 2400 pounds, kind and valuable for City or country use. Also, two Horse Rakes.
July1 3t

J. E. FOSTER,

General Commission Merchant

AND

AUCTIONEER,

OFFICE, M. M. M. Insurance Office,

28 West Market Square.

POSTPONED.

Genteel Dwelling House

At Auction.

On TUESDAY, the 11th of July,

At 3 o'clock P. M., on the premises,

The very desirable House and Lot, No. 19 ELM STREET. The residence of E. F. S. PATTEN, ESQ.

The lot is 60 feet on Elm, running back 4 feet. The house is two story and attic, with ell and wood house. The buildings are on the northerly side of the lot, having a beautiful garden, on the southerly side, with fruit trees, &c. The house is pleasantly and very conveniently arranged; contains ten rooms, and in good repair; close shutters in all the main house; cellar under the whole house; an unfailing well, and a abundance of cistern water.

A rare chance for any one who wants a comfortable home in a desirable locality. Terms liberal.

J. E. FOSTER, Auctioneer.
June21

House Lot on Union Street

AT AUCTION.

On THURSDAY, July 13th, at 7 o'clock P. M., On the Premises.

This splendid lot on Union, corner of James street, Size, 135 feet on Union by 215 feet on James Street, containing over 28,000 square feet.

It is beautiful for situation. Title good. Terms at sale. J. E. FOSTER, Auctioneer.
June23 tf

R. S. PRESCOTT

REAL ESTATE BROKER,

Commission Merchant, Auctioneer,

AND

GENERAL APPRAISER

No. 12, - - - Central Street

4 Smith's Block.

DRUGS & MEDICINES,

Full Stock of the Best

ENGLISH, FRENCH and AMERICAN,

Selling low, at

NORRIS & LUMBERT'S.

Brushes

The Best assortment ever offered in Bangor, at NORRIS & LUMBERT'S.

Toilet

and Fancy Goods, Soaps and Perfumery. Largest stock at very low prices, at NORRIS & LUMBERT'S.

Patent Medicines!

We keep a full stock of all the leading ones, wholesale or retail.

NORRIS & LUMBERT.

Prescriptions

Carefully filled with the Best Drugs and Chemicals, at reasonable prices.

NORRIS & LUMBERT.

BACK BITTERS, BARK BITTERS!

50,000 Bottles sold yearly, they are the best ever made. Sold wholesale and retail.

NORRIS & LUMBERT,

No. 4 Smith's Block.

Bangor, June 3, 1871. 3 aw

CITY OF BANGOR.

Notice is hereby given to each owner and proprietor of the lots or parcels of land, adjacent to and bounded on Pickering Square and Independent street, herein below described, that the following assessments have been made by the City Council upon said lots and parcels of land as named below, said lots and parcels of land being benefitted or made more valuable by the widening of said Square and street; and said assessments have been recorded by the City Clerk, and I hereby certify that the following is a true copy of said recorded assessment, viz:

Lot and store No. 7, N. E. side Pickering Square, owned by heirs of Chas. H. Hathaway, and occupied by F. S. Jennison, $200.

Lot and store No. 9, N. E. side Pickering Square, owned by heirs of W. Hill, and occupied by D. W. Garland, $175.

Lot and store No. 11, N. E. side Pickering Square owned by heirs of W. Hill and occupied by E. Chick, $175.

Lot and store No. 13, N. E. side Pickering Square, owned by heirs of W. Hill, and occupied by Allen & Kimball $175.

Lot and store No. 15, N. E. side Pickering Square, owned by D. W. Garland & Co., occupied by Bragg & Wescott, $150.

Lot and store No. 17, N. E. side Pickering Square, owned by H. McLaughlin, occupied by B. H. Boardman, $150.

Lot and store No. 19, N. E. side Pickering Square, owned by J. G. Molesworth, occupied by T. E. Field, $150.

Lot and store No. 21, N. E. side Pickering Square, owned by G. W. Pickering, occupied by N. S. Morrison, $125.

Lot and store No. 23, N. E. side Pickering Square, owned by T. A. Taylor, occupied by Prilay, $100.

Lot and store No. 25, N. E. side Pickering Square, owned by I. M. Bragg, occupied by J. A. Boardman, $75.

Three lots and stores north end Mercantile Block, owned by G. W. Pickering, occupied by Wood, Bishop & Co., $150.

Lot No. 7, Hodsdon's plan, owned by Wm. H. Brown, $100.

Lot No. 8, Hodsdon's plan, owned and occupied by John McCann, $450.

Lot No. 9, Hodsdon's plan, owned and occupied by Isaac Jacobs, $125.

All that part of the Dwinel House, property lying between Hodsdon Street, Short Street, Pickering Square and Water Street, owned by John B. Foster and Isaac M. Bragg, $300.

Lots on easterly side Pickering Square, lying between land of John C. Young and the south line of land of John Cassidy on the north, owned by E. P. Baldwin, $200.

Lots at the corner of Water street and Pickering Square, owned by John Cassidy, occupied by Bartlett & Page, $200.

Lot south of E. P. Baldwin's land, on easterly side of Pickering Square, owned and occupied by J. C. Young, $100.

Lot north of Independent street, between Broad street and Pickering Square, owned and occupied by S. H. Dale, $100.

Lot and store No. 55 Broad street and land adjoining, south and east of Independent street, and easterly from land of J. B. Fiske, owned by heirs of Wm. Emerson, (J. S. Rowe, Administrator,) occupied by Lunell, $700.

Lots east of Union street and south of Independent street, southwest of land of heirs of Wm. Emerson, owned and occupied by J. B. Fiske, $1200.

Lot south west of Union street, and south west of Summer street, owned by Owen McCann, $200.

Lot and Store No. 15, N. W. of Pickering Square, owned by John McCann, $[illegible].

Lot and store No. 16, N. W. side Pickering Square, owned by John McCann, occupied by Geo. O. Cram, $175.

Lot and store No. 13 N. W. side Pickering Square, owned by Owen McCann, occupied by [illegible]

Lot and store No. 14 N. W. side Pickering Square, owned and occupied by Owen McCann, $[illegible]

Lot and store No. 11, N. W. side Pickering Square, owned by G. W. Merrill, occupied by Kay and Nickerson, $125.

Lot and store No. 12, N. W. Pickering Square, owned by G. W. Merrill, occupied by H. G. Cro[illegible] $125.

Lot and store No. 10, N. W. side Pickering Square, owned and occupied by Seth Emery, $75.

Lot and store No. 8, N. W. side Pickering Square, owned by T. A. Taylor, occupied by Grant & Wil[illegible] $75.

Lot and store No. 3, N. W. side Pickering Square, owned by T. A. Taylor, occupied by Brown & Leighton, $60.

Lot and store N. W. Pickering Square, and part of land of T. A. Taylor, owned and occupied by [illegible] Goodhue, $40.

Total, $12,[illegible]

JOHN H. HAYES, City Clerk.
Bangor, July 4th, 1871. 6wl

NEWSPAPERARCHIVE®.COM

TELEGRAPHIC to the Whig & Courier.

MAINE NEWS.

RAILROAD OPENING EXCURSION

PORTLAND, July 5.

The Portland & Rochester Railroad was opened through to Rochester N H, to-day and the Mercantile Library Association of ... excursion to Winnepisseogee.

... Ogdensburg Railroad will ... Centre Conway N H July 10th ... to Conway two weeks after

ACCIDENTS IN ROCKLAND

ROCKLAND Me July

John T Berry was ... evening, ... shot ... his left leg near the ...

... South ... yesterday afternoon ... years of age ... was accidentally shot in the head by a pistol in the hands of an ... The ball entered ... the skull ... The lad's condition is critical

FATAL ACCIDENT

Miss Hannah M ... was drowned ... She got beyond ... could reach her ... She resided at ...

RAILROAD LOAN

ROCKLAND Me ...

The city pledged its credit ... additional sum of $300 ... the Knox and Lincoln Railroad ... loan and ...

B & M H RAILROAD

BELFAST Me July

At the annual meeting ... of the Belfast & Moosehead ... John W White, Charles ... Metcalvery Daniel Faun ... Wm M Woods ... Hersey and Edw T Johnson were unanimously chosen Directors

FOREIGN NEWS.

FRANCE

OVERWHELMING ...

THE ELECTIONS

London, 4 The result ... tary elections in France ... return of 126 Republicans ... Bonapartists ... was cast for Wolowski, who received 1?,000 votes Gambetta received ... was the lowest on ... votes

THE MONARCHISTS ...

The unexpected strength ... the Republicans ... Monarchists ... it will be impossible ...

THE GERMAN OCCUPATION

The French government has ... evacuation of those departments ... by the Germans, but ... a positive promise of compliance ... commission has been appointed to take testimony in England and France as to the working of commercial treaties

TROUBLE WITH ...

A difference has arisen with the government of Egypt in consequence of the ... arrest of a French citizen of Cairo ... French soldiers ... the Austrian service

OPINIONS OF THE PRESS

Paris The journal Des Debats, says the election details are favorable to ... The victory is ... the Republicans who owe their success to ... division of their opponents ... for order and peace The Republicans are ... their success The Siecle says that the Bonapartists have been condemned by the results of the election, and the ... have resumed the possession ... The antagonism between ... country has disappeared and ... France appears The siege of Paris ... probably be raised to-day ... movement of the government from Versailles

THE ASSEMBLY

The total classification of members of the Assembly chosen Sunday is 86 ... 1 Radicals, 2 Legitimists, 3 Or... and one Bonapartist

GREAT BRITAIN

IMPERIAL VISITOR

London July 4. The Emperor and Empress of Brazil visited Queen Victoria at Windsor to-day

THE BAVARIAN TROOPS

The Crown Prince ... present at the triumphal ... the Bavarian troops into Munich

London, 5

THE AMERICAN KNIGHTS TEMPLAR

from Pittsburg, Pa., were entertained in magnificent style yesterday by Earl Shrewsbury and Talbot, at ... in Staffordshire In ... the day and of his guest the Earl caused the American flag to be raised over the hall ... the ... banner of the ... Divine service was held in the chapel and a banquet was served in the ... Earl ... a most cordial speech welcomed the Americans and ... Knight ... of New Orleans made response

MINISTER SICKLES—AMERICAN BANQUETS

London 5 The Daily News says that Gen Sickles ... has arrived in London and is going to Germany A banquet was given yesterday by the Americans ... at Langham Hotel A reception was also held at the residence of ... in honor of the day

ITALY

VICTOR EMANUEL ... BANQUETING IN ROME

Rome 4 The municipality of Rome gave a brilliant ball last night at which the King was present. All the ... the festivity His Majesty started for Florence There has been a universal attendance of Cardinals and ... high dignitaries ... the King's stay in Rome ... King reviewed the regulars and National Guard ...

Florence ... King Victor Emanuel has returned to this city from Rome

SPAIN

The discussion of the budget continues The reports of all ... disturbances at Havana are now known to be unfounded. During the debates in the Cortes Senor Nocedal denounced ... bitter language King Victor ... occupation of Rome Senor ... in reply protested against the expression of any opinion on the subject by the Cortes.

THE TREATY OF WASHINGTON

A Proclamation by the President

EXECUTIVE MANSION, Washington D C, July 5, 1871

The proclamation of the Treaty of Washington dated yesterday commences as follows

By the President of the United States of America

A PROCLAMATION

Whereas, The Treaty between the United States of America and Her Majesty Queen of the United Kingdom of Great Britain and Ireland concerning the settlement of all causes of differences between the two countries, was concluded and signed at Washington by the High Commissioners and Plenipotentiaries of the respective governments on the 8th of May last, which Treaty is word for word as follows, (here follows the Treaty,) the Proclamation thus concludes.

And Whereas, Said Treaty has been duly ratified on both parts, and the respective ratifications of the same were exchanged in the city of London on the ... 1871, by ... dinary and Minister Plenipotentiary of the United States, and Earl Granville Her Majesty's Principal Secretary of State for Foreign Affairs, on the part of their respective governments.

Now therefore be it known, that I, Ulysses S. Grant President of the United States of America, have caused said treaty to be made public, to the end that the same and every clause and article thereof may be observed and fulfilled with good faith by the United States and citizens thereof

In witness whereof, I have hereunto set my hand and caused the seal of the United States to be affixed

Done at the City of Washington this 4th day of July in the year of Our Lord, one thousand eight hundred and seventy one, and of the Independence of the United States of America the ninety fifth

(Signed) U S GRANT

By the President

HAMILTON FISH Secretary of State

THE FOURTH ELSEWHERE.

Portland Me July 4

The day has been delightful, a cool breeze ... during marching and promenading delight ... The programme of celebration consisted in a boat race military and firemen's parade, sailing regatta, base ball match, etc

A large number of strangers were in the city and with the exception of a few minor accidents caused by the careless use of fire arms nothing has occurred to mar the pleasure of the festivities In the four-oared boat race the first prize was taken by the St John ... club The distance was 2 miles and the winning club came in in 13 minutes ... seconds

Eastport Me July 4

The celebration to-day was more generally observed than for some years consisting of a regatta of two four and six oared boats, ... canoe race by Indians ... squaws foot and sack races There were no accidents and no disturbances

Portsmouth, N H, 4

... was very ... orderly and peaceable There was no public celebration except ... bells and a salute at the navy yard

Rockland Me 5

... was celebrated here by a ... the Camden ... Suitable exercises at the Lindsey ... with addresses by G Hall Esq and ... S Bird and I D Wardwell The ... bells were rung and a national salute fired In the morning there was also a parade of Fantastics At the Knox Trotting Park a large concourse of people assembled to witness the races, which were for a purse ... horses that never beat three minutes ... first for all horses owned in the State which never beat 2.45 and a ... stakes of $100 for all horses wherever owned The festivities of the day closed with ... display of fireworks As the speakers and ... were going upon the platform at ... suddenly broke down with about ... persons upon it. A boy who happened to be under the platform was hurt but not seriously One of the gentlemen ... to speak received some bruises, so as to be unable to take part in the exercises

Boston, Mass 5

The 4th of July programme in Boston was successfully carried out. General Horace Binney Sargent delivered the annual oration in Music Hall Great interest centered in the sailing regatta from City Point ... boats of all classes appeared many of them of much note in eastern waters, but the dense fog that prevailed all day prevented them from starting. A rowing regatta on Charles River consisted of four oared, single and double sculls and Whitehall boat races, which ... closely contested.

A balloon ascension was made from the Common by Prof Geo A Rogers, accompanied by C W Emerson of the Boston Herald, F W Whitemore of Cambridge, and Ezra Allen of Providence The balloon took a ... course and was enveloped in fog in ... attempting the route A grand display of fireworks on the Common closed the entertainments of the day The weather was ... cloudy without rain

The balloon "Monarch of the Air, which ascended from Boston landed one hour after ... miles distant

Rutland, Vt 5

The firemen's celebration here yesterday was a great success Over 10 000 people witnessed the imposing demonstration, and 1500 firemen were in the line. The Hydropath Company of Brattleboro' Vt, won the first prize, $500, the ... Company of Marlborough, the second prize of $300, and the ... of Brattleboro Vt the third prize of ...

New York 5

The military display and festivities generally yesterday were carried out according to the programme German Democrats observed the day in the Teutonic Assembly Rooms 3d Avenue with patriotic speeches by distinguished German citizens The Tammany Society celebrated as usual

Morristown N J, 5

The 4th was celebrated here by the dedication of the Soldiers Monument Addresses were made by Secretary Robeson, Gov Randolph and others

Decherton, N Y, 4

The day was celebrated by opening the Midland Railroad from Middleton to Franklin ... addresses by General Kilpatrick, Major ... and others.

Richmond, Va., 5

The 4th was celebrated here yesterday for the first time since the war by a general suspension of business and a Pythean tournament Business was also suspended at Atlanta Ga

WAR DEPARTMENT

OFFICE OF THE CHIEF SIGNAL OFFICER, WASHINGTON, July 5—7 30 P M

Probabilities

It is probable that a falling barometer with light rains and fresh south westerly winds will ... during to-night and Thursday, as far as Lake Huron Partially cloudy ... for the Eastern States, ... will probably continue on the South Atlantic coast with cloudy weather in the interior

BOSTON ITEMS

BOSTON, Mass, July 5

... of Cambridge was killed last night by falling from a railroad train

Ephraim ... of Concord Mass lost an arm yesterday by the premature explosion of a ...

... Phelan age 30 was found fatally injured ... on the track of the Old Colony Railroad ...

... the murderer of officer Packard in Stoughton was to-day sentenced to State Prison for life

Charles W Simpson of Andover, Mass. was run over and killed last night by an express train

MONETARY AFFAIRS

NEW YORK, July 5

American gold at 113 a 113½

Money market was easy to-day and closed at 3 per cent

Foreign Exchange market to-day closed at 110 a 111

Government securities closed at the following quotations

U S Sixes (coupons)	1881	115½
U S 5-20s (coupons)	1862	115?
U S 5-20s (coupons)	1864	114½
U S 5-20s (coupons)	1865	114½
U S 5-20s (coupons)	1865 (Jan and July)	[illegible]
U S 5-20s (coupons)	186?	113
U S 5-20s (coupons)	1868	113½
U S 10-40s (coupons)		112¼
Pacific Sixes		11?
Central Pacifics		100
Union Pacific 1st mortgage		[illegible]

The stock market closed this afternoon at the following quotations

Western Union 50 Pacific Mail 42½ Boston Water Power Company 36, N Y Central & Hudson River Railroad Company 97½, Harlem Railroad Company 125½ Reading Railroad Company 111? Michigan Central Railroad Company 120 Lake Shore and Michigan Southern Railroad Company 109¼, Illinois Central Railroad Company 135, Cleveland & Pittsburg Railroad Company 117, Chicago & Northwestern Railroad Company 7?½ do preferred 92½ Chicago & Rock Island Railroad Company 109? Milwaukee & St. Paul Railroad Company 61½ preferred 81 Pittsburg & Fort Wayne Railroad 99½ Wabash Railroad Company 59½, Erie Railroad 27½ preferred ... Ohio & Mississippi Railroad 47½ Boston Hartford & Erie 4½.

MARKETS

NEW YORK, July 5.

Cotton — sales 1313 — middling uplands at 20½

Flour — sales 4,800 bbls — State and Western 5 a 10 lower — State 5,10 a 6,50, Round Hoop Ohio 5 85 a 6,60, Western 5,10 a 7,00 Southern 6 25 a 9,00

Wheat — sales 141,000 bushels — Winter Red and Amber Western, 1,51 a 1,52, No 2 Spring 1 43 a 1 44

Corn is lower — sales 264,000 bushels — common mixed western 66 a 69, good to choice do 70 a 71.

Oats — sales 60,000 — Ohio, at 67 a 68.

Beef — New plain, 10 00 a 14,00; new extra do 14,00 a 17,00.

Pork is steady — sales 600 bbls — new mess 15,00, prime 12,50 a 13,00.

Lard steady at ...

Butter dull — Ohio 12 a 18, State 20 a 30, ...

Sugar — ...

... Spirits Turpentine ... Resin, 2,25.

... Liverpool ... steady. Grain ...

CHICAGO, July 5.

Flour dull—spring extras at 5,00 a 6,15
Wheat No 2 Spring, 1,20 a 1,20½
Corn active—No 2, 51½ a 51⅝
Oats active—No 2 40
Rye dull
Pork at 15 00
Lard at 10½

Marine Journal.

TO VESSEL OWNERS

Those of our subscribers who are interested in vessels which they desire to have reported in our Marine Journal are requested to send us a list of such vessels in order that their movements may be duly noticed

PORT OF BANGOR.

WEDNESDAY July 5

ARRIVED

Sch R E Chase Collins Dorchester
S I Victory Lowell Rockland
Sch Cameo McCarty Boston general cargo
Sch Amazon —
Sch Vigilant Nickerson New York corn to Thaxter & Co
Sch C E Heller Mitchell Portsmouth
Sch Eliza Anderson Clark Boston
S I Kossuth Thomas Boston
Sch A L Cutler Smith Boston
Sch Hen Foss Lynn
Sch Brilliant Varnum Boston
Sch ... Varnum Boston
Sch ... Crockett Boston
Sch Fran ... Dean Hampden
Sch Mary A ... (Br) St Johns
S B D ... Dexter (Br) Dexter Chiverie master to Morse & Co

CLEARED

Str Cambridge Johnson Boston
Str City of Richmond Dennison Portland
Sch Win Conners Poole Philadelphia
Sch ... Burke Philadelphia
Sch R ... Arey Boston
Sch Texas Gross Boston
Sch ... Kent, Weymouth
Sch ... Perry Rockland
Sch C H Hyer (Br) Smith ...

MEMORANDA

... tons built at Kennebunk in 1856 ... August 1866 has been sold at New York for ...

DISASTERS.

Sch ... Washington of Boothby at New York from ... had fine weather up to Hatteras June 21, off ... during which carried away head gear ... and other damage

Newport R I Jun 30 Sch Antelope Captain Henry Smith ... Rock and ... arrived here yesterday, badly leaking She had a cargo of corn and the leak was discovered when off Block Island It being found impossible to stop it and dangerous to proceed the vessel was ... here for repairs.

DOMESTIC PORTS.

BOSTON Ar 3d brig Proteus of Cutler, Drisko, Bord...; sch L Clason of Sedgwick Dorety Arroyo PR; ... Nickerson and Joseph Baxter, Baxter ... York, Salem

... Libby Bradford Bangor to load for ... schs Zina Bradbury Machias, Jane ... Abner Taylor, Dodge do

VINEYARD HAVEN Ar ... schs Geo Howard, John ... for do, Pallas French Rockland for do, Laura Robinson Robinson, ...ville for do

... schr Pacific Ginn Rockland for New York ... H Kennedy Hallett Richmond Me for Washington DC schs Antelo Smith, New York for ... Harry White, Hopkins Richmond Me for Washington DC, Chilton Winslow, do for New York, ... Ellsworth for do M E Pearson, Pendleton ... for do Albert Jameson, Candage Rockland ...

Ar 4 brig H Means Staples Bangor for Staten Island ... Boult Rondout for Boston ... Bangor for Providence

GLOUCESTER Ar 3d schs Yankee Blade Coombs ... York Adah Darby, Hampden

SALEM Ar 4th schs P S Lindsey Hamilton, Eliza ... Seventy Six, and Thomas ... Port Johnson

Ar 4th schs Tyrone, Strout Elizabethport Delaware Keller, and Florence Mayo Hall, Hoboken; Daniel Brood Lovell, Bucksport; Castellane Warren Rockland

Ar 1st schs Caroline Young Young Eagle Seavey; ... Austin and Delaware Snow, Hoboken, Ann ... Ellsworth.

... schs Caspian, Thompson Eureka, Mills ... Richmond Fame and Mindom, Barclay Port Johnson; E & M Strout Veazie, and Ocean Ranger, Clark Elizabethport Kate, Connor Bangor

Cld 3d sch Hero Kelley New York

Sld 29th brig Mary E Leighton

NEW BEDFORD Sld 3d sch S N Smith Sprague New York

PORTSMOUTH Ar 1st sch Loella Amee, Bangor

NEWPORT Ar 2d schs Honest Abe, Conary Cardenas for New York Chilton Winslow, Augusta ... New York Pallas French, Rockland for do

PAWTUCKET Sld 1st sch Sarah Moore Herrick ... Bangor ...; Globe Bay Calais Henrietta White Gardiner

... Sld 3d sch Boston, Rich for New York

PROVIDENCE Ar 1st schs Pointer Baker ... Elizabethport Pacific Ginn, Rockland

Ar 3d schs Lucy Robinson Drisko, Elizabethport— for Pawtucket Veranda Pond, and Nassett Mayo, New York

Sld 1st sch Free Wind Bonzey, Ellsworth

Sld 3d sch Hampton Gott, New York

NEW YORK Ar 1st ships Marlborough Armstrong Liverpool; Thatcher Magoun Peterson do barque J D Stover Pierce, Sagua brigs Rosalie Capiello ...; ... Watson Luspan, ... via Delaware Breakwater, ... Achorn Sagua.

Ar ... schs E Louise Herrick New Haven ... Ellsworth

Ar ... Eaton Elwood, Menton Richmond ... Hattie E Dodge Freeman ... Mart E A Dellart Sherlock do ... Sawyer ... Mabel E Staples ... George Washington Pinkham Bath ... King ... Alaska Clark ...

Also ar 2d brig B Young Joyce Rockport, Me, barque ... Pierce Sagua Senator Grimes Cal ... Crawford, Young, Danversport

Passed through Hell Gate 2d bound East schs Fred Warren Prentice Elizabethport for Bangor Charles Heath Pendleton New York for Calais

Ar at Greenport 30th sch ... Potter Ellsworth Providence via Elizabethport Expedite, Terrey (to load on the ways for repairs)

PHILADELPHIA Ar 1st sch Challenge Richmond Calais

Cld 1st brigs San Carlos Blanchard and M C ... Mariner Fort and schs Sallie B Bateman and ... Brown ...; Z Williams, Watson and ... Bangor Charter Oak Poole, Salem

SAVANNAH Ar 3d barque Priscilla McAlevy Calais

NEW ORLEANS Towed to sea 22d ship C H South...

FOREIGN PORTS

At St Croix 16th ult, brig Clara P Gibbs Parker for New York in 4 days

At Ponce PR 15th ult brig Richmond Powers for New York in 3 days

At Arroyo PR 13th ult, brig James Miller Thomas ...

At St Thomas 17th ult brig Julia E Arey, Coombs Philadelphia for Martinique (before reported dsg for repairs) Sld 10th brigs John Wesley Ford Humacao; 18th, Mary Stewart, Hodges, Fajardo, P R

At Trinidad 12th ult, sch Geo Connor Partridge for Philadelphia, log to sail 15th

At Cienfuegos 19th ult brig Nellie Clifford Little ... Havana.

Sld 30th brig Clarabella Tracey New York

Sld from Cardenas 21st ult, brig H B Berry Conklin ... Hatteras

Ar at Sagua 18th ult, brig Hattie E Wheeler Bacon Portland.

Sld ... barques H D Stover Pierce and Valkyria ... New York 19th Mary Louise, Simpson Portland

At at Nassau 12th ult sch E R Pecker, Armstrong Rockport Me (and sld 16th for Bangor via Ragged Island

At St Stephen NB 25th, schs Velma Lock, Pinta Clark Challenge Bennett and Henry Dobbin Boston, 27th brig J Leighton, Leighton, Boston

Cld ... schs Union Sawyer and Senator Grimes, Philbrook New York.

Sld from Cronstadt 20th ult brig Daphne Fountain Boston.

Ar at ... 1st inst barque Daniel Draper Clark New Orleans May ...

Ar at Callao May 28th, ship Gen Chamberlain Morse Eton; 29th Criterion, Sheldon, Macabi

At Para 8th ult Rebecca C Lane, Waittemore for New York in 3 days

St ... 13th ult—The brigs John Wesley, which ... for Humacao and Mary Stewart, which ... for Fajardo, will both load for New York.

PER CITY OF BRUSSELS, AT NEW YORK

Cld 21st at Newport Gauntlet Patterson Bangor Me ... at Newcastle 21st, Louisa Cook for Philadelphia ... New York.

Ar at Hamburg 17th ult James E Brett Nickerson Philadelphia

Ar at Bremerhaven 19th, Templar Bartlett New Orleans.

Ar at Bremerhaven 18th ult C A Littlefield Carver Baltimore ... Ayres

Sld from ... 20th, Wm Wilcox Crocker, (from Cal...

SPOKEN

May ... lat 24 25 N lon 40 39 W ship Windward Sprague from New York (April 7) for San Francisco

June ... lat 50 N lon 21 W barque C ... from New Orleans for Rotterdam

June ... off Cork ship Chancellor, Patten, from Liverpool for ...

POLITICAL AND PERSONAL

Prince Bismarck has gone to his Varzin estates where he will probable remain until the middle of August.

The Mobile Register refuses to recommend a new hand-book of elocution because it contains only two selections from Southern writers

The Cleveland Herald thinks that the object of the leaders of the Ohio Democracy is to carry the Legislature, which would give them a United States Senator and the power to redistrict the State The leaders are apparently acting in concert, and though they can hardly hope to elect McCook, they have a chance of succeeding in what is of much more importance to them.

The St Paul Pioneer, the leading Democratic paper in Minnesota, objects to the financial plank in the Ohio platform as an obsolete Pendletonianism which contributed much to the defeat of the party at the last Presidential election, and which is now brought forward to gratify the personal feelings of a spoiled favorite of the Ohio Democracy, after having been submitted to the people in 1868 and squarely beaten,

The New York World is severe on "a few journals calling themselves Democratic but in reality being anachronisms merely, who it says "are comforting their seventeenth century souls with the statement that Hon Jerry S Black opposes the new departure" On the contrary, the World avers that Black wrote the Pennsylvania address, which indorses the new departure, and in its well assumed indignation asks "When will these Bourbon ghosts stop their squeaks and gibbers, pluck up their petticoats, and vanish?"

FATAL SHOOTING. John A. Devereck, Treasurer of the Wadsworth Iron Works, and during the war Lieut-Colonel of the 21st New York Regiment, while walking the streets in Buffalo, N. Y., with his wife on Tuesday evening, was accidentally shot and killed by Mr. Emory, sexton of the 1st Presbyterian Church. Mrs. Devereck has become insane from the ... shock. Emory had been ... a pistol on the ... during the ...

LOCAL AND OTHER ITEMS

THE NATIONAL BIRTHDAY.

FOURTH OF JULY CELEBRATIONS.

Tuesday, July 4th, the ninety-fifth anniversary of the Declaration of American Independance, was very generally celebrated in this part of the State, in the good old fashioned style, nearly every town and village holding a festival of its own, largely attended and very successful Omitting the spread-eagle introduction which we might write and nobody would read, we plunge into the middle of the matter, by giving brief sketches of the ceremonies in the towns round about us, as furnished us by reporters and correspondents These reports are necessarily brief, owing to their number, and can give but little idea of the affairs, but every one, so far as we learn, was enjoyable and enjoyed by the large numbers that every case attended them

IN BANGOR,

the programme we published on Monday was carried out in nearly every particular The day was fine, and a great many people were up to see the sun rise, it being impossible for a person with any nerves to remain in bed during the fusilade, horn-blowing and other hideous noises commenced by Young America at an extremely early hour. The only public services held in the city during the day, were conducted by Stone & Murray's Circus, which gave three performances to immense audiences. A salute was fired and the church bells rung at sunset, as well as sunrise, and during the evening fireworks were let off in different parts of the city at private expense These family pyrotechnics were, as a general thing, very successful, and were witnessed by crowds, Large delegations left the city in the morning to attend the celebrations up river and elsewhere, returning in the evening The usual amount of intoxication was observed, but the police preserved good order during the day and sobered off lots of celebrators in the lock up Altogether, the day was quiet and dull in Bangor

IN BREWER

the day was also quiet, the annual Levee given by the ladies of the First Church, in the Town Hall, being well attended and successful

IN CARMEL

a salute was fired at sunrise, and a large procession of "fantastics" paraded at an early hour A brass band and a large company of cavalry escorted a procession through the principal streets to the Town Hall where an excellent dinner was served, followed by short speeches, toasts and sentiments, interspersed with appropriate music In the evening a fine display of fireworks was made and a grand ball was given at the hotel.

IN CASTINE

a fantastic parade, a greased pig chase, a boat race, and other sports occupied the day In the evening the ladies of the Unitarian Society gave a strawberry festival A grand ball wound up the celebration.

AT DOVER AND FOXCROFT

the celebration was opened early by a national salute fired from anvils. At 10 o'clock a procession was formed by the Sabbath Schools of the two villages and a large school from South Dover and marched through the streets to martial music to a beautiful grove owned by Hon. John G Mayo, where short addresses were made by the several clergymen superintendents and other friends of the schools, interspersed with singing by the children At noon, the assemblage partook of a pic nic dinner, and the afternoon was occupied by the children in juvenile sports and games. A horse trot came off on the Piscataquis Central Park, but our correspondent has not sent us a report of the time made, or the winning horses

AT DEDHAM

the ladies of the Congregational Society gave a strawberry festival in the afternoon, which is reported as being a success.

AT GUILFORD

the Good Templars had a pic nic, which was largely attended and much enjoyed

AT HAMPDEN

the Crosby Guards, Capt. Flagg, paraded for the first time in their new uniforms and equipments, in the forenoon. The company distinguished itself by orderly conduct and soldierly bearing during the whole day, and exhibited a gratifying precision in drill, equally creditable to the officers and men. An excellent dinner was served to the company by the ladies of the village. A levee and strawberry festival was given in the Town Hall by the ladies of the Universalist Society, which was well arranged and successful beyond the most sanguine expectations

AT HARRINGTON

The new Soldiers' Monument, sculptured at Bradbury's works in this city, and which was lately described in these columns, was dedicated with appropriate ceremonies An immense audience was in attendance, and the occasion was one of great interest.

AT KENDUSKEAG

The usual salute was fired in the morning In the forenoon a large procession was formed and headed by a cavalry company in uniform and the Corinth Cornet Band, marched to a fine Grove, where a stand and seats in the form of an amphitheatre had been erected Over 2,000 people gathered here The assemblage was called to order by E F Crane, Esq, and after a prayer by Rev. Mr. Blackman the Declaration of Independence was read by Mr Harry C Hallowell, of this city Following this, Gen. H. M. Plaisted, of this city, delivered an oration The speaker occupied some 35 minutes in its delivery, and was applauded to the echo, the whole of the great audience listening intently to the end. Lack of space compels us to forego publishing this oration as well as the others, delivered at other places Music for the occasion was furnished alternately by a large choir and the Corinth Band At the conclusion of the exercises in the Grove, a capital dinner, served at Garland's Hotel, was partaken of, followed by toasts short speeches, and music. In the evening a largely-attended ball was given at the hotel

AT LINCOLN

The day was ushered in by a salute, and in the early morning a fantastic parade was held The train leaving this city at 7 o'clock carried up the Jameson Guards, Capt. Daniel White, a number of the speakers, and a crowd of people going to attend the celebration Upon arriving at Lincoln, the Guards were received by Chief Marshal Emerson and aids, and, with the Lincoln Cornet Band, marched, escorting the invited guests, to Coburn's Hotel From there the Guards marched to the brick hotel, where they stacked arms and broke ranks. After "dusting up," the company re-formed, and, headed by the band, at 11 o'clock, received the speakers and invited guests, the children of the Sabbath Schools, and a large body of citizens, and escorted them to a beautiful Grove owned by Hon T Fuller, where a large stand and seats had been built for the occasion. Some 2,500 people were present, the seats being filled and many standing in the aisles and at the sides and rear The stand was occupied by the officers of the day, the speakers, and the invited guests J. P. Robinson, Esq., called the audience to order, and introduced Hon T. Fuller, as President. Prayer was offered by Rev. Mr. Matthews, of Lincoln, followed by music by the band, and the reading of the Declaration of Independence by Mr Wetherbee. After another piece of music, Hon. John A Peters, of this city, was introduced as the orator of the day His oration, which occupied an hour in the delivery, was devoted to a review of the history and progress of our country since the Declaration of Independence, and a glance at its prospects in the future. The address was a finished, scholarly production, evincing ... research and a thorough acquaintance with the subject matter, and while judiciously avoiding allusion to partisan politics, it was replete with patriotism and devotion to the principles of our government. It was received with frequent and hearty applause. Mr. Peters was followed by Abraham Sanborn, Esq., of this city, who spoke without notes some three-quarters of an hour, advocating Free Trade as best calculated to better the condition of the laboring classes, and devoting considerable time to the defense of the district system of employing common school teachers. At the conclusion of his remarks, the procession was re formed and marched to a huge tent on the village common, where an excellent dinner was served by H G Coburn, Esq Some time was occupied in discussing the abundant edibles on the long tables, when the Jameson Guards, before leaving the tent gave three cheers and a Bangor "tiger" for the ladies of Lincoln, and Gen. White gave a complimentary toast to the town and its inhabitants This was responded to by cheers, and Col J. W. Porter, of Burlington, who presided at the middle table, called the assemblage to order, and introduced W. F Ayer, Esq, as Toast Master. The first regular toast—"The Day we Celebrate," was responded to by an eloquent speech by Hon. Hannibal Hamlin, of this city, who, at the close of his remarks, gave—"A Republican Government—the strongest, as it is the freest ever instituted by man."

The second regular toast was, 'The Proclamation of Emancipation—may it soon extend to all our fellow citizens, *of both sexes!*' E C Brett Esq, of this city responded in a happy manner, productive of much applause and merriment. The third regular toast was "The Declaration of American Independence," and it was responded to by Wm H. McCrillis Esq, of this city, in a brief but telling speech, giving at its close "Equal rights and equal laws, to the end that Labor may eat the bread it earns." In response to the sentiment, "Progress, National and Individual—may it ever be onward and upward," Dr, C A Jordan of this city read an original poem, which was loudly applauded. Hon. S H Blake of this city responded to the toast, "Our Country and the Fourth of July" with one of his stirring speeches, and the last regular toast, "The Ladies—as home without their purity and love would be desolate so the State without their virtue and intelligence would be corrupt and lost," was responded to by Hon Henry E Prentiss of this city who offered —"A judicious tariff sufficient to defray the expenses of the Government and pay the national debt, and so adjusted as to relieve the laboring classes"

At 5 o'clock the Jameson Guards, every member of which was in his place and ready for duty, gave a fine exhibition drill in the street, which did them great credit and was much admired and complimented by the spectators. It is rare to meet a company of men so perfectly disciplined and gentlemanly in conduct as the Guards, and both officers and men may well be proud of the fact that not a man of them was intoxicated or in the least disorderly on this occasion

At the conclusion of the drill Mr Coburn served a good supper in the tent, and at 6 15 the Bangor visitors left for home on the down train

The celebration closed with a fine display of fireworks and a ball at Babcock's Hotel

AT MONROE

in the morning, the usual salute was fired, and the inevitable fantastics paraded In the forenoon, a large procession was formed in front of the Durham House, and marched with martial music to the grove, which was well fitted up for the occasion with seats and stand After the assemblage was called to order prayer was offered by Rev Albion Fogg and Miss S A Mansur read the Declaration of Independence. The oration, which was greatly admired and received with much applause, was delivered by Col J F Godfrey of this city He was followed in a brief speech by Rev Mr Harris, and the procession then marched back to the Hotel where dinner was served In the afternoon there was a horse trot on the Monroe Park

AT OLDTOWN,

the Firemen's parade and trial of engines were the principal features of the celebration The Eagle Company, No 3, of Bangor, and the Eagles of Brewer, arrived on the train at half past 8 in the morning and were received by the Oldtown Fire Department, headed by the Stillwater Cornet Band After marching through the principal streets, they witnessed, with thousands of other spectators, a race between six canoes manned by Penobscot Indians. At 1 P. M., an excellent dinner, provided by the citizens, was partaken of by the firemen and invited guests, in the Town Hall After dinner, the Declaration of Independence was read by Rev. Mr Williams Rev Mr Blacher made an address of welcome, which was responded to for the Stillwater Company by Mr Frank Hamblen, for the Eagles of Bangor by Mr Frazier; for the Eagles of Brewer by Mr Leach Col Twitchell also made some remarks, which were well received. The trial of engines was then proceeded with, which resulted as follows —Excelsior, of Upper Stillwater played 185 feet, 2 inches, taking the first prize of $50, Eagle of Brewer, played 183 feet, 8½ inches, taking the second prize of $25, and the Eagles of Bangor, who have a machine very much smaller than the others and played for the first time with it at a trial of engines, reached 179 feet, 2 inches. In the trial for the tin horn, the Brewer tub won, playing 196 feet.

Upon arriving home, the Eagles of this city marched to the Harriman House, where they partook of a capital supper. Mayor Dale, Asst. Engineer Small of the Bangor Department, Engineer Mansfield of the Steamers, and a few other invited guests were present The Mayor, after supper, made a few remarks, complimenting the company on their fine appearance and bearing, and especially on the good order in which they came back from the celebration. He was followed by Mr Sargent (an ex Eagle) and Mr J. E Harriman, and the company then dispersed

AT ORONO

the chief attractions were on the Webster Trotting Park, where a horse trot and a trial of fire engines occurred. There was a full attendance upon the grounds and a civil and quiet good time. The following are the summaries of the proceedings

For the sweepstakes, for purses of $150, $70, $50 and $30 open to all horses, K. Larkin entered "Daniel Boone," N G. Gould entered "Green Mountain Boy," and F. S. Palmer entered "Grey Target" Daniel Boone won in three straight heats, "Green Mountain Boy" coming in second, time 2 45, 2 45, and 3 42½.

For the 3 minute purse of $100—$70 to first, $20 to second, and $10 to third—J B P Wheelden entered "Captain D", F S Palmer entered "Louisa W.", H. Antoine entered "New Hampshire Boy," S. Spencer entered "Tommie Drew", and Job Brawn entered "Little Nell" Louisa W won the first heat, "Captain D" coming in second, and the other horses were distanced, but "Capt. D" won the next three heats and the race; time 2 51½ 2 55, 2 53 and 2 53.

In the engine trial, Eagle No 1, of Orono, was the winner, playing 109 feet, 9 inches, Monitor No 2, taking the second prize by a play of 104 feet 5 inches. The engines played with unfavorable winds, and the above is not as well as they have done in their private trials

AT EAST ORRINGTON

the picnic given by the ladies was very successful, largely attended and much enjoyed.

—Mr. Nathan ... Dennett of Brewer took nearly two pounds of laudanum yesterday, intending to commit suicide ... scarcely perceptible.

—Potatoes were scarce in the market yesterday, and sold for $1.30 per bushel.

—A lad named Mahan had the thumb of his left hand crushed off while shackling cars near the E & N A. Railway station yesterday

—Rev Mr Allen of the brick chapel Methodist church, baptized last Sunday four persons by immersion and five by sprinkling.—Two were received into full connection with the church

—Mr. George W Flowers of this city, while letting off some fire works Tuesday evening, was blown several yards and thrown down by the premature explosion of a "flower pot," but fortunately escaped serious injury

—Robert Jones, of this city, employed as teamster by Mr Taylor Durgin, was thrown off a cart yesterday morning and fell to the ground. He struck on his hands, breaking both forearms and dislocating both wrists

—A horse became frightened at some fireworks on Kenduskeag bridge, Tuesday evening, and jumping to one side, missed his footing, and fell and rolled over Very little damage was done, however, and the bystanders set the animal on his feet.

PERSONAL. E. A. Upton, Esq, and family, and Miss Marcia Woodard, youngest daughter of Abram Woodard Esq of this city, arrived in New York yesterday by the steamer Scotia, on their return from Germany

—A small boy on Broadway attempted to use a glass bottle to fire a salute from, on Tuesday, and in consequence a physician was employed for some time picking fragments of glass out of his arm and legs He was not seriously injured, but a great many persons were, that day, by using bottles

—George Hutchins, of Hampden, a lad about 15 years of age, was firing a gun over his head, the night before the 4th, when the piece exploded, mangling his left hand so badly that amputation at the wrist was necessary. The barrel of the gun was shattered into over twenty pieces, some of which went thro' an inch board Young Hutchins' hat was blown off, but fortunately his head was not injured

ESOTERIC LODGE, ELLSWORTH. On the evening of July 3d Esoteric Lodge, No. 159, F & A M, was constituted in ample form at Ellsworth, by the Grand Master assisted by R. W E F Dillingham as D G M., Job Collett as S G W, John L Moore as J G W, Robert Cole as G C; Charles I Collamore Grand Marshal, and the officers and members of Lygonia Lodge. After the new Lodge was opened in Masonic Hall, a procession was formed under the direction of Colonel A B Spurling, Marshal, which escorted the Grand Lodge to the Unitarian Church, where the consecration services were performed in the usual manner, and the following officers installed —

Robert F Campbell, W M
Albert W Cushman S W.
George A Dyer, J. W.
William H Savary, Chaplain.
Charles A McDonald, Treas.
Amory Otis, Sec'y
James A McGown, S D
Arthur W Greeley, J D
O Call, S S
E L Austin, J, S
B B Carter, Tyler

Miss Nancy Dutton, organist, Mrs John D Hopkins, Mrs C D McDonald Mr Frank Brimmer and Mr Frank Perry kindly consented to furnish music at the church, and the interest of the services was very much enhanced thereby A new Brass Band furnished music for the procession The affair was quite pleasant throughout, and the new Lodge starts with every prospect for a successful future.

BANGOR POLICE COURT

BEFORE JUDGE CLARK

Wednesday, July 5th State vs Boardman Staples and Henry Hines Abusing a horse on Tuesday Fined $15 and one-half the cost each. Hines paid, and Staples in default of payment was committed to jail.

State vs James Harrington Drunkenness and disturbance Fined $5 and costs. Appealed to S J Court

State vs John Campbell. Larceny of a coat and a pair of pants from E C Smart's store Sentenced to two months imprisonment in the county Jail, and to pay the costs of prosecution

State vs James Cannon Drunkenness and disturbance Fined $3 and costs Paid

State vs Thomas Burke Assault on Jas Sweeney with a hammer. Ordered to furnish $800 bail for appearance at the next criminal term of the S. J. Court.

NEW MAGAZINES.

OLD AND NEW for July has the commencement of a new story by Edward E Hale, a sketch of "Edward Everett's College Life," and an interesting article on "Examinations for Women in Cambridge, England"—all peculiarly appropriate for this number, which is the "special number for Commencement" Roberts Bros, Boston.

The July OVERLAND is uncommonly rich in contributions for this month, among which we would call special attention to the articles entitled "With the Seers at the Golden Horn," "The Home of an Empress," and a beautiful poem "Beatrice Cenci," by Mrs S N B Piatt. John H Carmany & Co, San Francisco.

In his speech in San Francisco Senator Cole expressed the opinion that the Treaty of Washington will preclude the possibility of war between America and England for perhaps a century to come

BUSINESS ITEMS

Call at No. 10—Next door to Stone & Daggett's—and see how CHEAP they are selling Goods

J T RINES & Co have just received 9,000 yds Bleached Cotton—slightly imperfect—which they are selling cheap. july 1 tf

JUST RECEIVED—A lot of very elegant Lace Points. F. C NICHOLS & Co.

WE LEARN WISDOM FROM EXPERIENCE When the complexion is pale or sallow it denotes vitiated blood and unhealthy secretions By using FELLOWS' COMPOUND SYRUP OF HYPOPHOSPHITES regularly, and observing the directions accompanying each bottle, for a few weeks, the blood becomes pure, the secretions of the body well disposed, the skin healthy, the features assume a more youthful appearance, while buoyant spirits indicate the return of health.

Headache, Neuralgia, and all nervous affections, banished by the use of BRIGGS' ALLEVANTOR, the most marvelous and successful remedy in existence for giving rest and relief to the weary and over taxed brain; producing in its action, a cooling, quieting effect in the excited, jerking, trembling nerves A result so pleasant, agreeable, and satisfactory as to be almost unequaled in the annals of the various known remedies for Nervous Diseases BRIGGS'S ALLEVANTOR should find entrance into every household, where, by its own intrinsic merits it will sustain all the encomiums one can bestow in placing it before the public, A trial is all that is required to assert its superiority. Sold by Druggists. may26

State of Maine.

PENOBSCOT, ss Court of Probate, June Term A D 1871

SARAH A DEERING, Administratrix of the Estate of William T Deering, late of Winn in said County, deceased having presented her Account for settlement

ORDERED, That said Accountant give public notice to all persons interested, by causing a copy of this Order to be published three weeks successively in the Bangor Weekly Courier, a newspaper published in Bangor, in said County, that they may appear at a Court of Probate for said County, to be held at the Probate Office in said Bangor, on ... Tuesday in July next, at ten of the clock in the forenoon, and show cause, if any they have, why the same should not be allowed.

JOHN E GODFREY, Judge.

A true copy,—Attest AMBROSE C. FLINT, Register.

FOR THE LADIES.

I am now opening a very fine assortment of ready made

UNDERGARMENTS,

For LADIES WEAR ... great variety of new and beautiful ... stock of

Ladies' Furnishing Goods,

Among which may be found very full and complete lines of

Hosiery, Gloves, Skirts, Corsets, Collars, Cuffs, Chignons, Curls, Elastic Goods, &c., &c

T. B. MAYO,

No. 15 Main Street.

Bangor July 1, 1871 tf

Get Ready FOR THE FOURTH,

AND BUY YOUR

Boots, Shoes, Hats & Caps,

TO CELEBRATE WITH,

AT WOOD'S.

Why? Because, you can find twice the assortment to select from, and buy the goods at less price than any other place in the city All we want to convince you of this fact, is to come and try us —we are pleased to show our goods We have an elegant Line of

Thin Hats,

All the new styles Panama Hats from the cheapest quality to the very best, Manilla Hats light and cool We have the exclusive sale for Bangor of G M Taylor's Soft Silk Hats the best goods made We have just opened some very elegant goods in light colors the handsomest Hats worn Also the Rocky Point, a handsome brown straw very fashionable and Drab Kerseys, and a fine stock of Boys and Children's Fancy and Staple Hats and Caps Our Stock of

BOOTS & SHOES

Can't be beat Gents the Calf and Goat Congress Boots French Ties and Prince Alberts Sewed and Pegged and a large stock of Over Gaiters to wear with them made of ... and dark Fancy Cloths Also Linen and Duck Gaiters that can be washed. Persons wishing to match suits can bring the cloth and have them made up for them at one day's notice

Ladies', Misses and Children's fine Boots and Slippers and Walking Shoes, now very fashionable, in great variety

Trunk, Leather and Canvass Bags; Umbrellas Silk, Serge, Alpaca and Cotton Canes and Furnishing Goods, Driving Gloves &c

Country Dealers should not fail to give us a call We can sell them as low as any Boston Prices, saving them the freight

Don't fail to call at

Corner Main and Hammond Sts

And at the New Store

No. 2 Kenduskeag Block

D. P. & F. P. WOOD.

Bangor, June 29, 1871

WANTED.

By the Hope Mutual Life Insurance Company, first class Agents to work in Bangor and vicinity and in other prominent points in the State of Maine The Hope has issued more than 7300 Policies since November 1, 1869, and has all the liberal features in Life Insurance

With the right man, liberal arrangements will be made.

J. W. FLETCHER.
Superintendent of Agencies for New England, 120 Tremont Street Boston
june28 d2w&w1t?6

The Best Thing Yet.

NOW IS YOUR TIME TO BUY THE

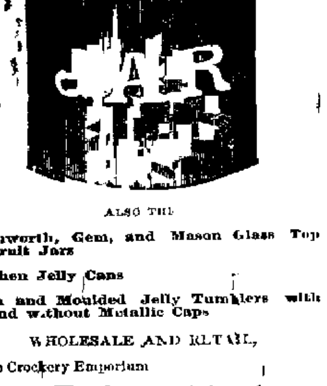

ALSO THE

Letchworth, Gem, and Mason Glass Top Fruit Jars

Earthen Jelly Cans

Plain and Moulded Jelly Tumblers with and without Metallic Caps

WHOLESALE AND RETAIL,

at the Crockery Emporium

179 Exchange Street.

E. C. SWEET & CO.

Bangor Jun 27 1871

Great Closing Out Sale

OF

THIN HATS,

This is the time for Bargains, at

Bishop & Bourne's. No. 3 Main Street.

June28

Day & Martin's Blacking.

GENUINE.

The Best in Use.

SOLD BY

J. F. PATTEN,

June24 No. 1 Granite Block.

Acts and Resolves of 1871.

RECEIVED BY D. BUGBEE & CO.

june28

MOHAIR MITTS,

SILK LISLE & BERLIN

GLOVES.

Stern & Atkins.

SUPERIOR PORTO RICO MOLASSES.

60 hogsheads ... 75 ... Superior Porto Rico Molasses ... For sale low by

G. W. LADD, West Market Square

june27

FANS.

Gilt sticks painted, sandal wood fine ivory, autograph, pocket, willow palm leaf in fact every kind of a

FAN,

At STERN & ATKINS

Livery and Boarding Stable.

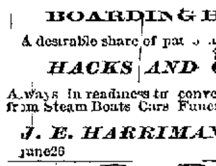

Having bought complete ... new Brick Stable ... Cross Street in the rear of the HARRIMAN HOUSE ... prepared to ... good teams on reasonable terms Also have got a nice chance for

BOARDING HORSES.

A desirable share of patronage is solicited

HACKS AND COACHES

Always in readiness to convey passengers to and from Steam Boats Cars Funerals and Parties

J. E. HARRIMAN, Proprietor.

june26 tf

For Rent,

HOUSE No 1 Brown Street in good repair and convenient Enquire on the premises june16

IF YOU WANT Dry Goods

OF ANY KIND,

At Prices that cannot be Beat,

GO TO

GEO. L. WESTGATE'S,

NO. 19 MAIN STREET.

IF YOU WANT Dress Linens

IN BUFF, DRAB AND WHITE

GO TO

GEO. L. WESTGATE'S,

No 19 Main Street

Just Received,

A New Stock of

White Lawns

CHECKED CAMBRICS SWISS MUSLINS at

GEO. L. WESTGATE'S,

No 19 Main Street

Black Silks,

From $1 25 to $5 00 per yard

—AT—

GEO. L. WESTGATE'S,

No 19 Main Street

JAPANESE SILKS,

SELLING CHEAP,

—AT—

GEO. L. WESTGATE'S,

No 19 Main Street.

Kid Gloves and Parasols,

—AT—

GEO. L. WESTGATE'S,

No 19 Main Street

FOR SHAWLS

GO TO

G. L. WESTGATE'S,

NO. 19 MAIN STREET.

Bangor, June 19, 1871. d&wtf

BY WIRE

A skipping or bounding gait and fair
[illegible]
[illegible]
[illegible]